

Mobile Analyst

Sample Report

Revenue	Jan 2005	Feb 2005	Mar 2005	Apr 2005	May 2005	Jun 2005
Sample Product	\$12,978	\$15,637	\$18,236	\$19,240	\$20,094	\$20,532

Sales	Jan 2005	Feb 2005	Mar 2005	Apr 2005	May 2005	Jun 2005
Sample Product	5612	6636	7739	8131	8508	8716

Revenue Percent	Jan 2005	Feb 2005	Mar 2005	Apr 2005	May 2005	Jun 2005
Sample Product	100%	100%	100%	100%	100%	100%

Sample Product

Total Sales	Jan 2005	Feb 2005	Mar 2005	Apr 2005	May 2005	Jun 2005
ALLTEL	1684	1670	1882	1964	2132	2229
BellSouth Ecuador	74	53	94	58	50	68
Midwest Wireless	77	92	104	131	133	139
Verizon	3666	4669	5499	5829	6029	6126
Western Wireless	50	80	80	68	76	74
nTelos	61	72	80	81	88	80

Total Revenue	Jan 2005	Feb 2005	Mar 2005	Apr 2005	May 2005	Jun 2005
ALLTEL	\$3,099	\$3,073	\$3,463	\$3,614	\$3,923	\$4,101
BellSouth Ecuador	\$65	\$47	\$83	\$51	\$44	\$60
Midwest Wireless	\$189	\$228	\$260	\$330	\$336	\$352
Verizon	\$9,385	\$11,953	\$14,077	\$14,922	\$15,434	\$15,683
Western Wireless	\$128	\$205	\$205	\$174	\$195	\$189
nTelos	\$112	\$132	\$147	\$149	\$162	\$147

New Revenue	Jan 2005	Feb 2005	Mar 2005	Apr 2005	May 2005	Jun 2005
ALLTEL	\$335	\$425	\$815	\$707	\$856	\$819
BellSouth Ecuador	\$65	\$47	\$83	\$51	\$44	\$60
Midwest Wireless	\$38	\$64	\$90	\$105	\$74	\$84
Verizon	\$2,045	\$4,454	\$5,151	\$4,472	\$4,357	\$3,881
Western Wireless	\$44	\$100	\$46	\$31	\$61	\$49
nTelos	\$42	\$48	\$37	\$22	\$37	\$26

Revenue by Purchase Method	Jan 2005	Feb 2005	Mar 2005	Apr 2005	May 2005	Jun 2005
Purchase	1%	0%	0%	0%	0%	0%
Subscription	99%	100%	100%	100%	100%	100%

Revenue per Price Plan	Jan 2005	Feb 2005	Mar 2005	Apr 2005	May 2005	Jun 2005
2.3 (Subscription)	\$3,231	\$3,226	\$3,625	\$3,778	\$4,096	\$4,260
3.2 (Subscription)	\$9,682	\$12,365	\$14,528	\$15,411	\$15,954	\$16,212
1.1 (Purchase)	\$65	\$47	\$83	\$51	\$44	\$60

Subscription Churn	Jan 2005	Feb 2005	Mar 2005	Apr 2005	May 2005	Jun 2005
Activated	1036	2061	2528	2196	2240	2027
Cancelled	1151	1284	1835	1886	1813	1804
Renewed	4502	4522	5117	5877	6218	6621

Cancelled Subscription Rate	Jan 2005	Feb 2005	Mar 2005	Apr 2005	May 2005	Jun 2005
ALLTEL	16%	13%	16%	14%	15%	16%
Midwest Wireless	12%	20%	17%	18%	20%	16%
Verizon	22%	22%	26%	26%	23%	22%
Western Wireless	24%	12%	32%	32%	25%	27%
nTelos	18%	8%	17%	12%	14%	13%

Days Before Deletion	Jan 2005	Feb 2005	Mar 2005	Apr 2005	May 2005	Jun 2005
> 1 day	55%	53%	67%	68%	69%	73%
> 7 days	31%	26%	45%	51%	53%	55%
> 14 days	16%	16%	34%	42%	44%	46%
> 21 days	8%	13%	24%	34%	37%	38%
> 28 days	1%	9%	15%	28%	33%	34%
> 60 days	0	0	3%	9%	17%	18%
> 90 days	0	0	0	2%	6%	10%

Days Retention Distribution	9	18	27	36	45	54
# Users in bin	3490	1028	881	669	612	563

Revenue Per User Histogram	2	4	6	8	10	12
# Users in bin	1598	5848	2521	1774	199	2064

Units per device	Jan 2005	Feb 2005	Mar 2005	Apr 2005	May 2005	Jun 2005
Curitel CDM-8600	32	68	99	110	105	101
Curitel CDM-8900	52	135	147	162	153	146
Curitel CDM-8910	0	86	251	382	476	553
Curitel CDM-8940	0	5	15	25	36	38
Curitel CDM8410	150	139	126	112	103	92
Curitel CDM8615	0	0	0	2	3	6
Kyocera 3250	47	47	51	52	54	56
Kyocera K7LE	16	24	25	20	27	21
Kyocera KX1	0	0	3	11	54	95
Kyocera KX2	0	21	50	60	69	74
Kyocera KX414	346	322	284	253	236	208
Kyocera KX414c	450	413	383	327	296	256
Kyocera KX434	2	2	2	2	2	1
Kyocera KX444	0	0	2	5	6	4
Kyocera SE44	34	17	27	16	14	14
Kyocera SE44 w/T2T	633	574	552	514	497	478
Kyocera SE47	9	34	47	50	63	54
LG VX4400	9	57	94	112	118	104
LGE LX5450	385	384	383	359	342	338
LGE LX5550	99	104	105	106	118	126
LGE VX3200	0	28	112	169	225	222
LGE VX4500	424	459	467	462	457	442
LGE VX4600	27	32	31	30	36	29
LGE VX4700/4750	0	0	2	7	17	21
LGE VX6000	23	175	325	377	372	405
LGE VX6100	0	172	347	499	594	678
LGE VX7000	0	147	333	422	493	532
Motorola C343	0	36	60	68	71	78
Motorola T720	360	378	397	396	402	392
Motorola V260/262	0	21	72	81	107	124
Motorola V265/V266	0	112	201	256	283	319
Motorola V65P	0	0	1	2	3	3
Motorola V810	52	51	83	67	58	71
Motorola c343	13	13	13	12	13	11

Motorola v710	0	47	111	150	205	249
Motorola v810	2	2	2	1	1	
Samsung SCH-A530	0	8	19	24	25	21
Samsung SCH-A610	0	0	0	0	0	1
Samsung SCH-A670	1906	1762	1736	1691	1646	1635
Samsung SCH-A790/A795	0	1	1	2	3	4
Samsung SCH-N330	0	0	0	1	10	20
Samsung SCH-a610	0	19	35	35	40	37
Samsung SCH-a650	515	544	569	529	495	482
Toshiba CDM-9500	5	5	7	6	6	5
Toshiba CDM-9500 ref	21	20	16	18	16	18
Toshiba CDM-9900	0	172	153	146	158	152

Revenue per device	Jan 2005	Feb 2005	Mar 2005	Apr 2005	May 2005	Jun 2005
Curitel CDM-8600	\$59	\$145	\$218	\$251	\$241	\$236
Curitel CDM-8900	\$125	\$336	\$371	\$410	\$387	\$370
Curitel CDM-8910	0	\$206	\$561	\$848	\$1,053	\$1,207
Curitel CDM-8940	0	\$13	\$38	\$64	\$92	\$97
Curitel CDM8410	\$280	\$263	\$236	\$209	\$192	\$172
Curitel CDM8615	0	0	0	\$4	\$6	\$13
Kyocera 3250	\$86	\$86	\$94	\$96	\$99	\$103
Kyocera K7LE	\$41	\$61	\$64	\$51	\$68	\$52
Kyocera KX1	0	0	\$8	\$25	\$107	\$187
Kyocera KX2	0	\$54	\$128	\$154	\$176	\$189
Kyocera KX414	\$884	\$823	\$725	\$646	\$603	\$532
Kyocera KX414c	\$1,152	\$1,057	\$980	\$837	\$758	\$655
Kyocera KX434	\$5	\$5	\$5	\$5	\$5	\$3
Kyocera KX444	0	0	\$5	\$13	\$15	\$10
Kyocera SE44	\$40	\$25	\$34	\$26	\$26	\$24
Kyocera SE44 w/T2T	\$1,165	\$1,056	\$1,016	\$946	\$915	\$880
Kyocera SE47	\$21	\$83	\$112	\$126	\$157	\$135
LG VX4400	\$23	\$146	\$241	\$287	\$302	\$266
LGE LX5450	\$708	\$707	\$705	\$661	\$629	\$623
LGE LX5550	\$182	\$191	\$193	\$195	\$217	\$232
LGE VX3200	0	\$54	\$213	\$318	\$427	\$422
LGE VX4500	\$1,085	\$1,175	\$1,196	\$1,183	\$1,170	\$1,132
LGE VX4600	\$69	\$82	\$79	\$77	\$92	\$74
LGE VX4700/4750	0	0	\$5	\$17	\$38	\$46
LGE VX6000	\$54	\$443	\$829	\$962	\$950	\$1,035
LGE VX6100	0	\$440	\$888	\$1,277	\$1,521	\$1,736
LGE VX7000	0	\$376	\$852	\$1,080	\$1,262	\$1,362
Motorola C343	0	\$92	\$154	\$174	\$182	\$200
Motorola T720	\$667	\$719	\$766	\$772	\$784	\$763
Motorola V260/262	0	\$42	\$141	\$158	\$211	\$243
Motorola V265/V266	0	\$287	\$507	\$633	\$685	\$766
Motorola V65P	0	0	\$3	\$5	\$8	\$8
Motorola V810	\$56	\$62	\$98	\$89	\$76	\$81
Motorola c343	\$24	\$24	\$24	\$22	\$24	\$20
Motorola v710	0	\$117	\$265	\$357	\$487	\$596
Motorola v810	\$5	\$5	\$5	\$3	\$3	
Samsung SCH-A530	0	\$20	\$49	\$61	\$64	\$54
Samsung SCH-A610	0	0	0	0	0	\$3
Samsung SCH-A670	\$4,879	\$4,511	\$4,444	\$4,329	\$4,214	\$4,186
Samsung SCH-A790/A795	0	\$3	\$3	\$5	\$8	\$10
Samsung SCH-N330	0	0	0	\$3	\$26	\$51
Samsung SCH-a610	0	\$49	\$90	\$90	\$102	\$95
Samsung SCH-a650	\$1,318	\$1,393	\$1,457	\$1,354	\$1,267	\$1,234
Toshiba CDM-9500	\$9	\$9	\$13	\$11	\$11	\$9
Toshiba CDM-9500 ref	\$39	\$37	\$29	\$33	\$29	\$33
Toshiba CDM-9900	0	\$440	\$392	\$374	\$404	\$389

Recent Sales by Carrier & Device

Name	ALLTEL	BellSouth Ec	Midwest Wire	Verizon	Western Wire	Telos
Curitel CDM-8600				X		X
Curitel CDM-8900			X	X	X	
Curitel CDM-8910	X		X	X	X	X
Curitel CDM-8940				X		
Curitel CDM8410	X					
Curitel CDM8615			X			X
Kyocera 3250	X					
Kyocera K7LE					X	X
Kyocera KX1	X		X	X	X	X
Kyocera KX2				X		
Kyocera KX414				X		
Kyocera KX414c				X		
Kyocera KX444				X		
Kyocera SE44		X	X			
Kyocera SE44 w/T2T	X					
Kyocera SE47		X		X		
LG VX4400			X	X		
LGE LX5450	X		X			
LGE LX5550	X					
LGE VX3200	X		X		X	
LGE VX4500				X		
LGE VX4600				X		
LGE VX4700/4750	X			X		
LGE VX6000			X	X		
LGE VX6100				X		
LGE VX7000				X		
Motorola C343				X		
Motorola T720	X			X		X
Motorola V260/262	X		X	X		
Motorola V265/V266	X			X		
Motorola V810		X	X			
Motorola v710	X		X	X		
Samsung SCH-A530				X		
Samsung SCH-A610				X		
Samsung SCH-A670			X	X		
Samsung SCH-A790/A795				X		
Samsung SCH-N330				X		
Samsung SCH-a610				X		
Samsung SCH-a650				X		
Toshiba CDM-9500 ref	X					
Toshiba CDM-9900				X		

Yellow cells may indicate missing ports: other products are being sold on that carrier and device

New Revenue per Device

ALLTEL	Jan 2005	Feb 2005	Mar 2005	Apr 2005	May 2005	Jun 2005
Curitel CDM-8910	0	\$37	\$166	\$151	\$125	\$158
Curitel CDM8410	\$11	\$11	\$11	\$6	\$11	\$11
Kyocera 3250	\$7	\$22	\$22	\$22	\$26	\$18
Kyocera KX1	0	0	0	\$9	\$72	\$83
Kyocera SE44 w/T2T	\$101	\$55	\$79	\$53	\$64	\$52
LGE LX5450	\$88	\$110	\$96	\$61	\$81	\$98
LGE LX5550	\$39	\$42	\$52	\$33	\$59	\$53
LGE VX3200	0	\$44	\$167	\$195	\$184	\$136
LGE VX4700/4750	0	0	0	\$2	\$13	\$11
Motorola T720	\$88	\$61	\$66	\$42	\$55	\$42
Motorola V260/262	0	\$31	\$90	\$48	\$66	\$66

Motorola V265/V266	0	0	\$20	\$46	\$61	\$57
Motorola v710	0	\$7	\$42	\$33	\$39	\$28
Toshiba CDM-9500	0	0	\$4			
Toshiba CDM-9500 ref	0	\$4	\$0	\$6	\$0	\$6

BellSouth Ecuador	Jan 2005	Feb 2005	Mar 2005	Apr 2005	May 2005	Jun 2005
Curitel CDM-8600	0	0	\$2			
Kyocera SE44	\$25	\$10	\$18	\$8	\$5	\$6
Kyocera SE47	0	\$1	\$3	\$0	\$1	\$1
Motorola V810	\$40	\$36	\$60	\$43	\$38	\$53

Midwest Wireless	Jan 2005	Feb 2005	Mar 2005	Apr 2005	May 2005	Jun 2005
Curitel CDM-8900	\$8	\$20	\$26	\$20	\$10	\$3
Curitel CDM-8910	0	0	\$5	\$31	\$13	\$20
Curitel CDM8615	0	0	0	\$3	\$0	\$5
Kyocera K7LE	\$5	\$0	\$3	\$0	\$8	
Kyocera KX1	0	0	\$3	\$10	\$0	\$3
Kyocera KX2	0	0	\$3			
Kyocera KX414	0	\$3	\$0	\$8	\$5	
Kyocera SE44	\$3	\$3	\$5	\$3	\$5	\$3
Kyocera SE44 w/T2T	0	0	0	\$3		
Kyocera SE47	0	0	0	\$3		
LG VX4400	0	\$13	\$0	\$8	\$8	\$8
LGE LX5450	0	0	0	0	0	\$3
LGE VX3200	0	0	0	\$3	\$13	\$3
LGE VX6000	\$13	\$15	\$23	\$8	\$3	\$5
Motorola T720	\$5					
Motorola V260/262	0	0	0	0	\$3	\$10
Motorola V810	\$5	\$10	\$15	\$8	\$3	\$5
Motorola v710	0	0	\$3	\$0	\$3	\$13
Samsung SCH-A670	0	0	0	0	\$3	\$5
Toshiba CDM-9900	0	0	\$5	\$5		

Verizon	Jan 2005	Feb 2005	Mar 2005	Apr 2005	May 2005	Jun 2005
Curitel CDM-8600	0	\$67	\$90	\$82	\$64	\$46
Curitel CDM-8900	0	\$166	\$143	\$138	\$113	\$87
Curitel CDM-8910	0	\$169	\$253	\$256	\$271	\$225
Curitel CDM-8940	0	\$13	\$26	\$38	\$41	\$33
Kyocera KX1	0	0	0	0	\$18	\$15
Kyocera KX2	0	\$54	\$100	\$64	\$64	\$67
Kyocera KX414	\$120	\$123	\$64	\$56	\$64	\$49
Kyocera KX414c	\$95	\$77	\$105	\$59	\$67	\$46
Kyocera KX444	0	0	\$5	\$8	\$8	\$3
Kyocera SE47	0	\$61	\$56	\$67	\$59	\$44
LG VX4400	0	\$113	\$148	\$115	\$97	\$38
LGE VX4500	\$253	\$271	\$236	\$212	\$238	\$195
LGE VX4600	\$20	\$28	\$20	\$15	\$33	\$10
LGE VX4700/4750	0	0	\$5	\$10	\$10	\$8
LGE VX6000	0	\$376	\$535	\$404	\$315	\$315
LGE VX6100	0	\$440	\$607	\$668	\$660	\$594
LGE VX7000	0	\$376	\$637	\$525	\$525	\$443
Motorola C343	0	\$92	\$110	\$82	\$72	\$64
Motorola T720	0	\$69	\$82	\$79	\$74	\$49
Motorola V260/262	0	\$10	\$20	\$18	\$18	\$10
Motorola V265/V266	0	\$287	\$348	\$310	\$253	\$271
Motorola V65P	0	0	\$3	\$3	\$3	
Motorola v710	0	\$110	\$148	\$154	\$202	\$207
Samsung SCH-A530	0	\$20	\$31	\$28	\$33	\$13
Samsung SCH-A610	0	0	0	0	0	\$3

Samsung SCH-A670	\$1,229	\$671	\$684	\$602	\$579	\$622
Samsung SCH-A790/A795	0	\$3	\$0	\$3	\$3	\$3
Samsung SCH-N330	0	0	0	\$3	\$26	\$38
Samsung SCH-a610	0	\$49	\$74	\$38	\$46	\$28
Samsung SCH-a650	\$328	\$369	\$420	\$292	\$243	\$230
Toshiba CDM-9900	0	\$440	\$200	\$143	\$159	\$125

Western Wireless	Jan 2005	Feb 2005	Mar 2005	Apr 2005	May 2005	Jun 2005
Curitel CDM-8600	0	\$3	\$3			
Curitel CDM-8900	\$20	\$36	\$13	\$5	\$5	\$8
Curitel CDM-8910	0	0	0	\$10	\$18	\$15
Curitel CDM8410	\$5	\$13	\$3			
Kyocera K7LE	\$10	\$36	\$8	\$3	\$15	\$8
Kyocera KX1	0	0	\$5	\$3	\$0	\$3
Kyocera KX414c	0	0	0	\$3		
Kyocera SE47	\$5	\$3	\$0	\$3	\$3	
LGE VX3200	0	\$10	\$15	\$5	\$18	\$15
LGE VX6100	0	0	0	0	\$3	
Motorola T720	\$3					

nTelos	Jan 2005	Feb 2005	Mar 2005	Apr 2005	May 2005	Jun 2005
Curitel CDM-8600	\$18	\$31	\$15	\$9	\$9	\$4
Curitel CDM-8900	\$13	\$11	\$0	\$0	\$2	
Curitel CDM-8910	0	0	\$17	\$9	\$13	\$11
Curitel CDM8615	0	0	0	\$2	\$2	\$4
Kyocera K7LE	0	0	0	0	\$4	\$4
Kyocera KX1	0	0	0	0	\$4	\$2
Kyocera KX2	0	0	0	0	\$2	
Kyocera KX414	\$4	\$2	\$2	\$2		
Kyocera SE47	\$2	\$0	\$2			
Motorola T720	0	0	0	0	0	\$2
Motorola c343	\$6	\$4	\$2	\$0	\$2	

Sample Excel Report

Mobile Analyst

Sample PDF Report

01/01/2005 - 05/31/2006

Table of contents
Mobile Analyst - Sample Report

Table of contents

Product	4
Summary	4
Sample Product Summary	8
Sample Product Details	9
Churn	10
Retention	12
Devices	13
Carrier	29
Summary	29
ALLTEL	30
BellSouth Ecuador	31
Midwest Wireless	32
Verizon	33
Western Wireless	34
nTelos	35
Device	36
Summary	36
Curitel CDM-8600	39
Curitel CDM-8900	39
Curitel CDM-8910	40
Curitel CDM-8940	40
Curitel CDM8410	41
Curitel CDM8615	41
Kyocera 3250	42
Kyocera K7LE	42
Kyocera KX1	43
Kyocera KX2	43
Kyocera KX414	44
Kyocera KX414c	44
Kyocera KX434	45
Kyocera KX444	45
Kyocera SE44	46
Kyocera SE44 w/T2T	46

Table of contents
Mobile Analyst - Sample Report

Kyocera SE47	47
LG VX4400	47
LGE LX5450	48
LGE LX5550	48
LGE VX3200	49
LGE VX4500	49
LGE VX4600	50
LGE VX4700/4750	50
LGE VX6000	51
LGE VX6100	51
LGE VX7000	52
Motorola C343	52
Motorola T720	53
Motorola V260/262	53
Motorola V265/V266	54
Motorola V65P	54
Motorola V810	55
Motorola c343	55
Motorola v710	56
Motorola v810	56
Samsung SCH-A530	57
Samsung SCH-A610	57
Samsung SCH-A670	58
Samsung SCH-A790/A795	58
Samsung SCH-N330	59
Samsung SCH-a610	59
Samsung SCH-a650	60
Toshiba CDM-9500	60
Toshiba CDM-9500 ref	61
Toshiba CDM-9900	61
Appendix	62

Total Revenue

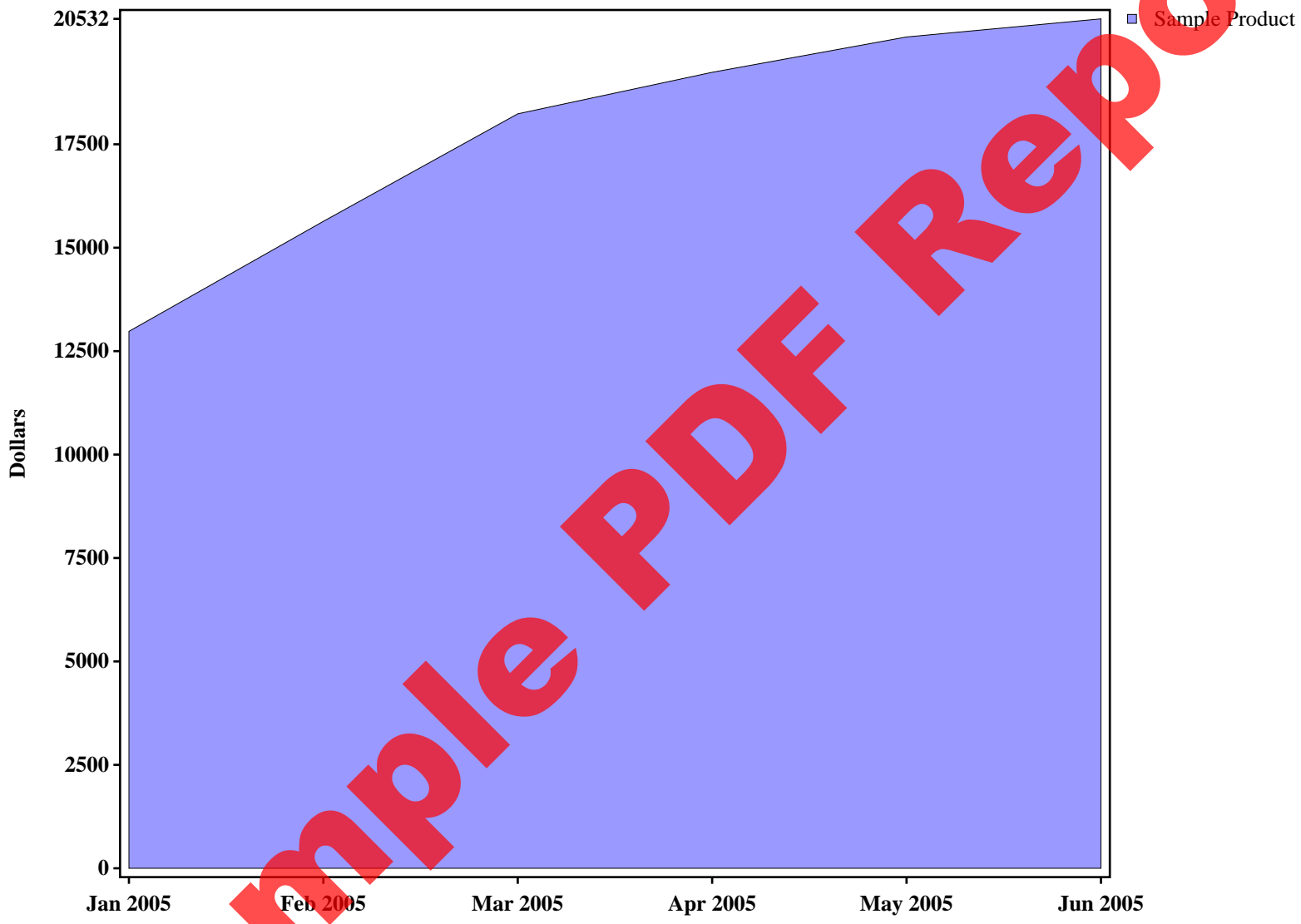

Sample PDF Report

Sample PDF Report

Revenue

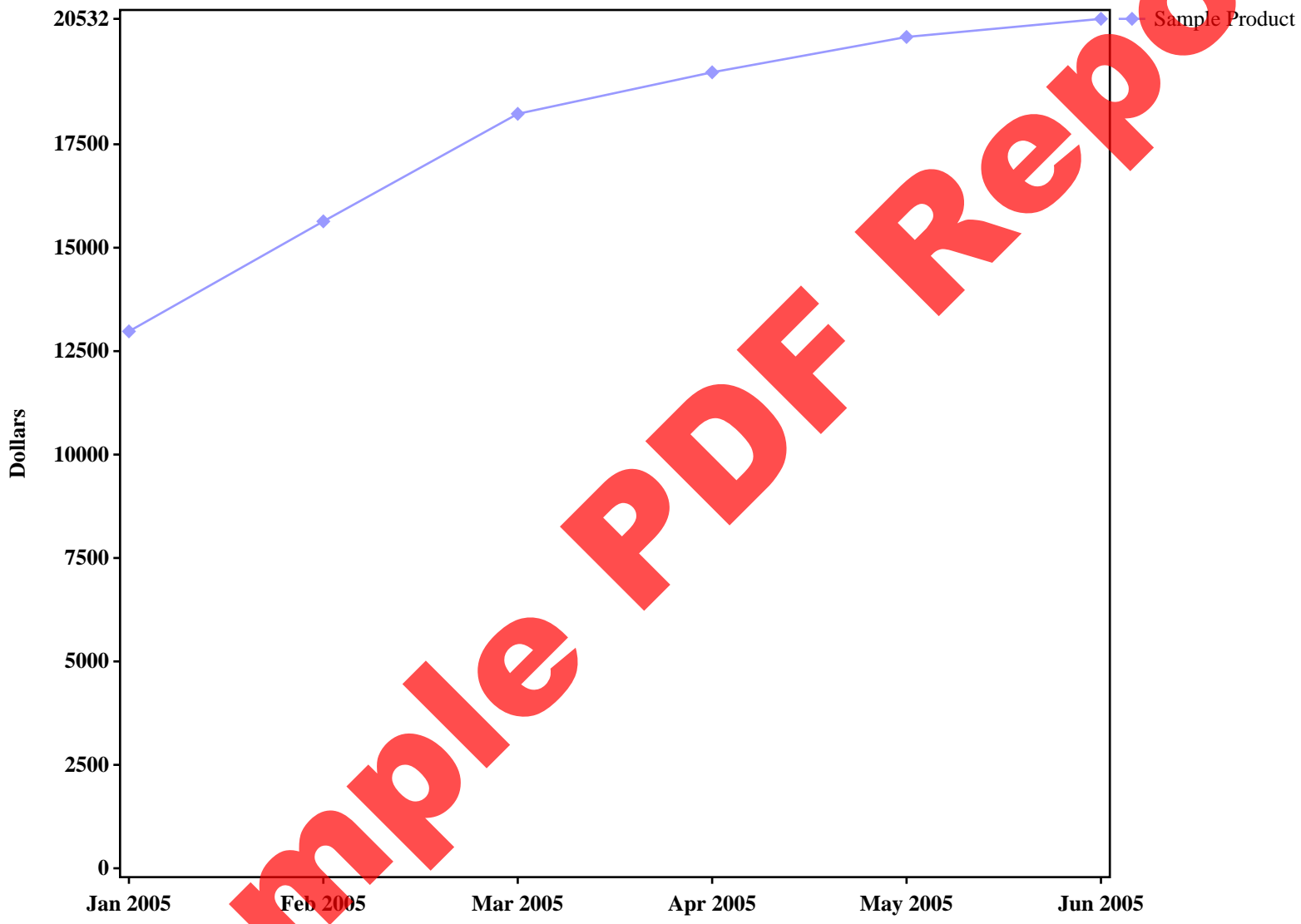

Sample PDF Report

Sales

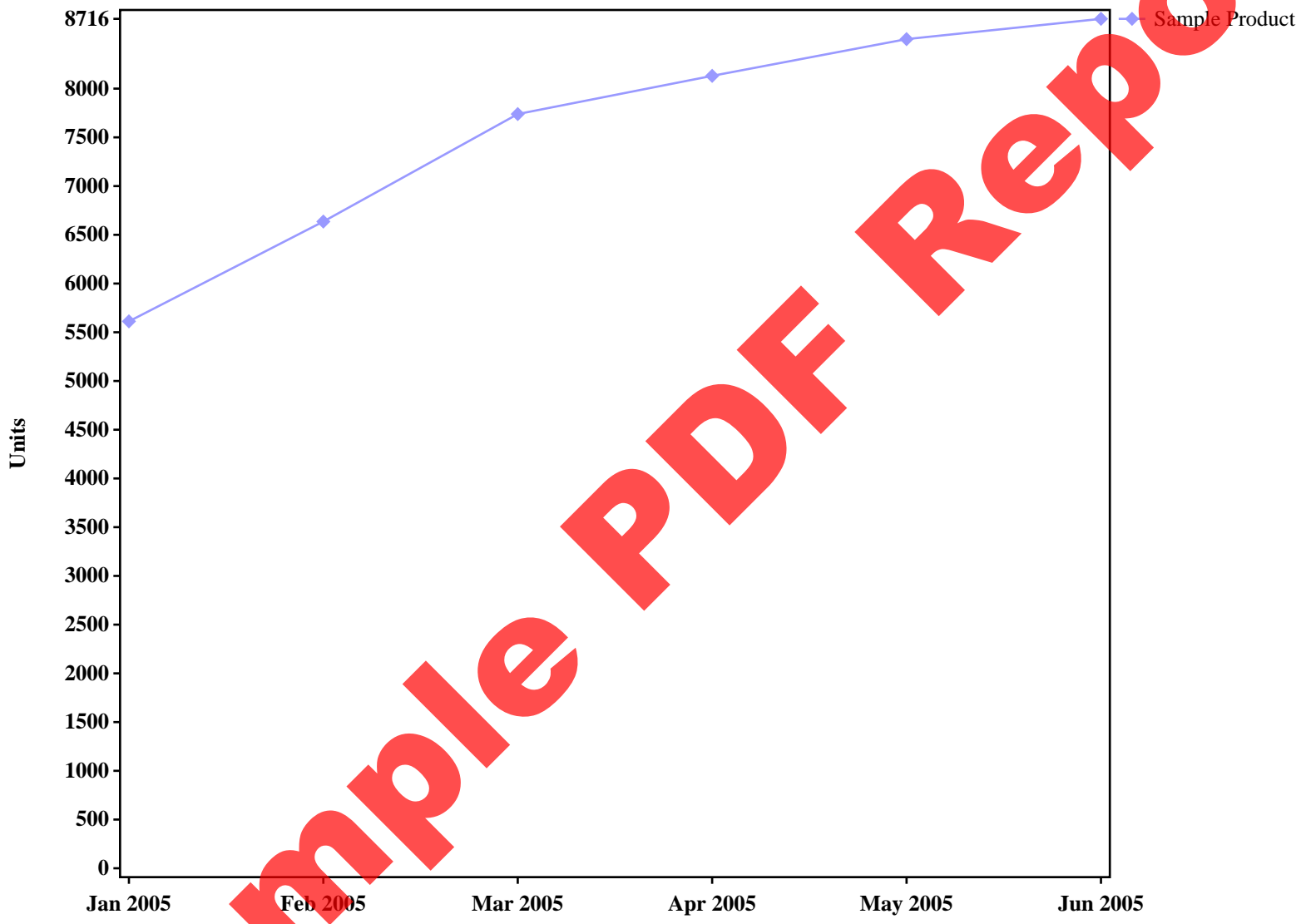

Revenue Percent

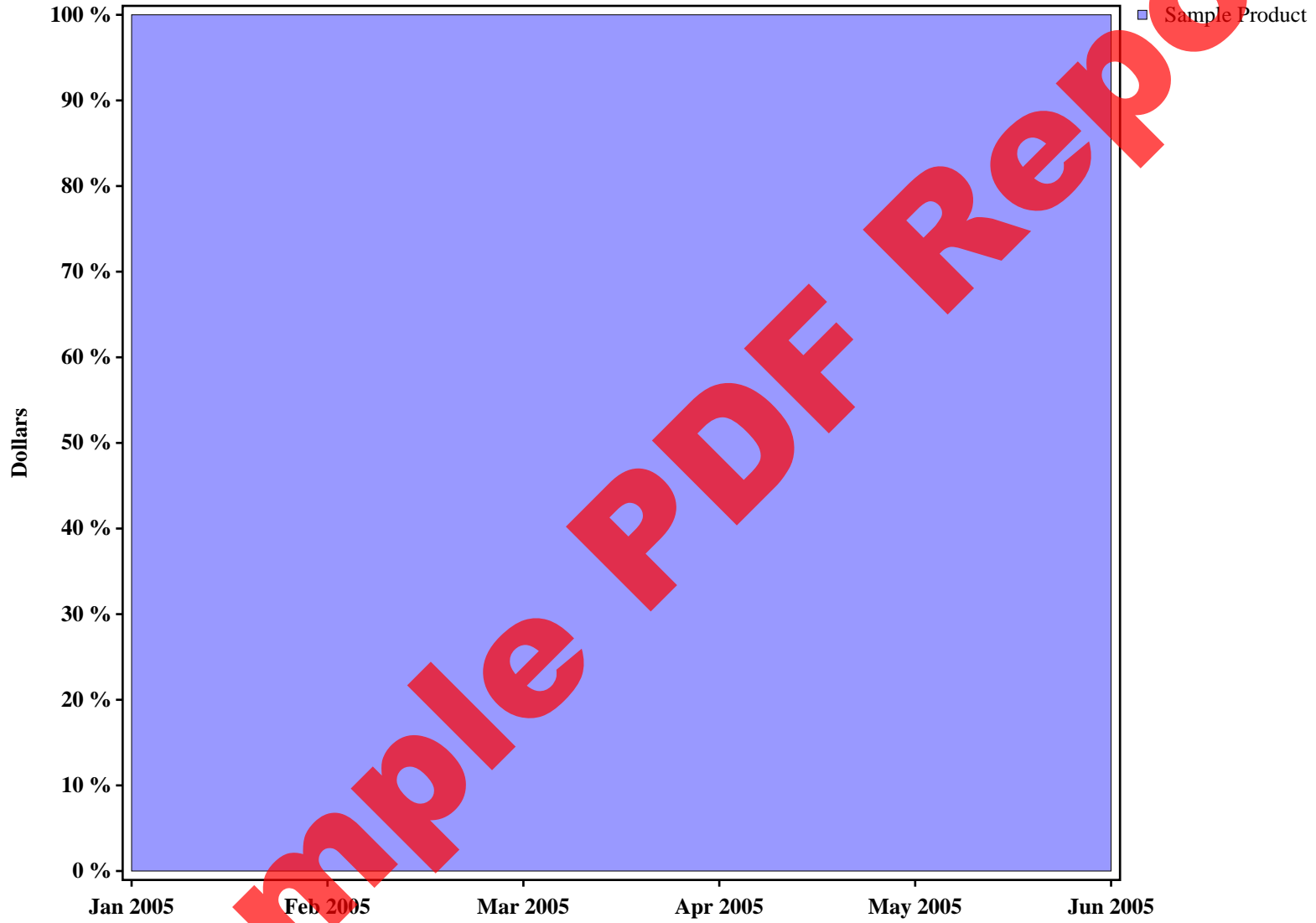

**Sample Product Summary
Mobile Analyst - Sample Report**

Total Revenue

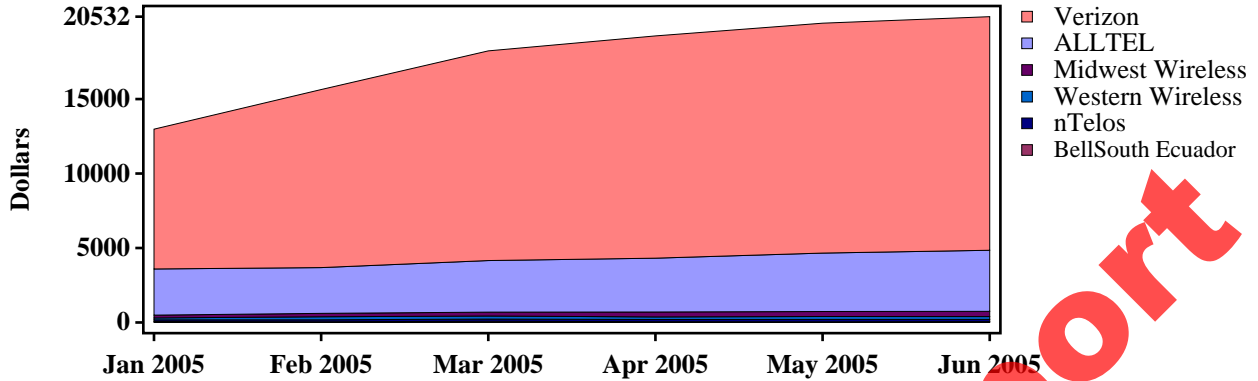

Total Sales

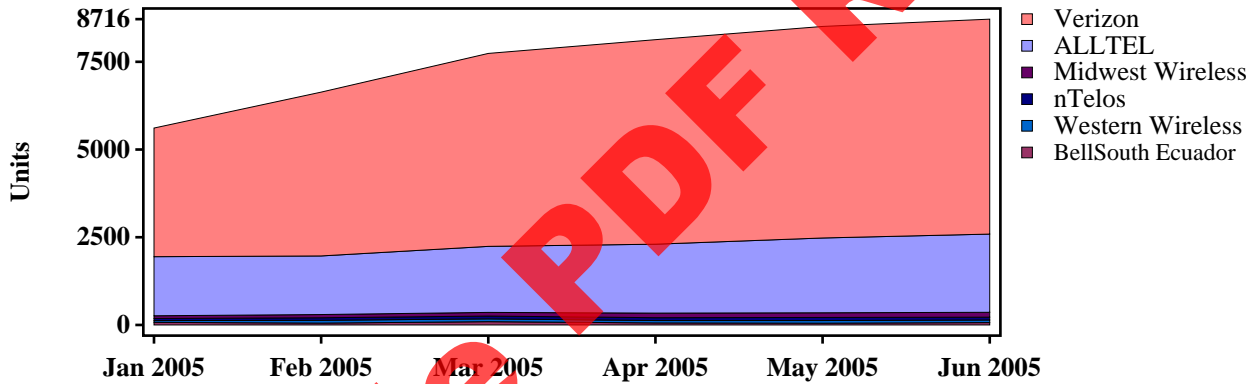

New Revenue

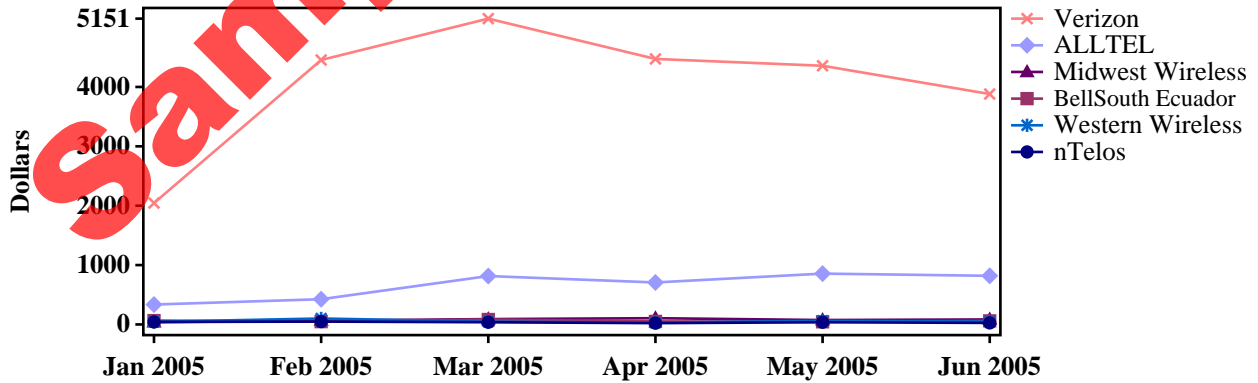

Sample Product Details
Mobile Analyst - Sample Report

Revenue by Purchase Method



Revenue per Price Plan

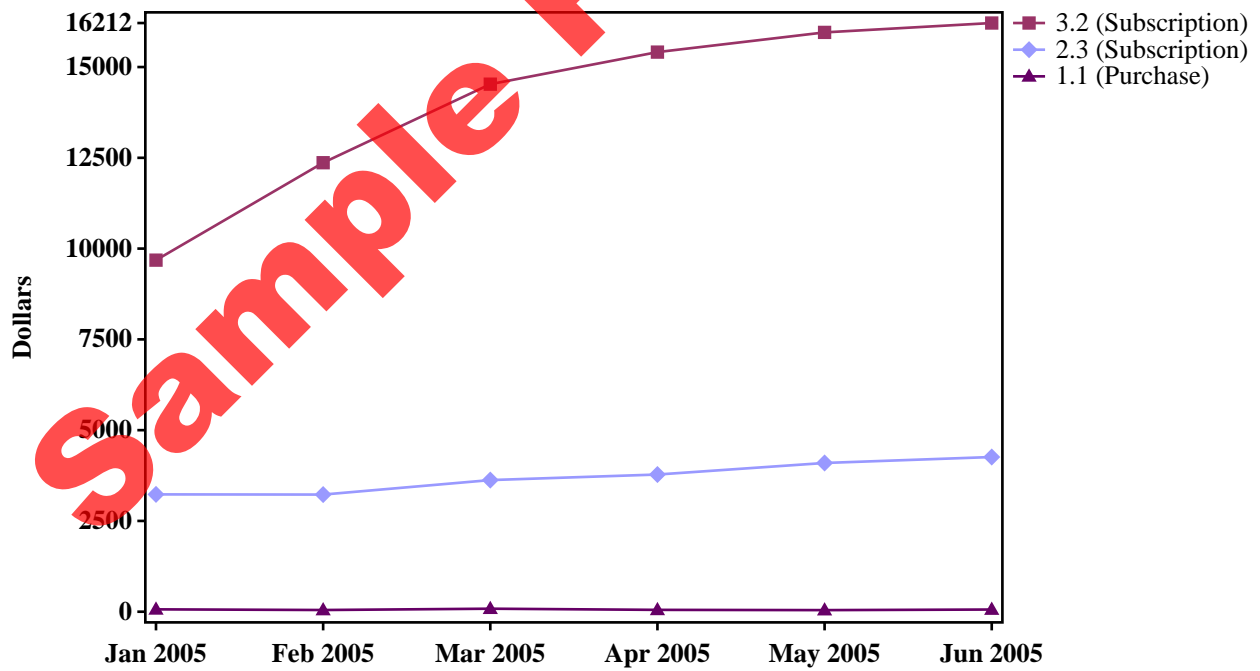

Sample Product Details
Mobile Analyst - Sample Report

Subscription Churn



Cancelled Subscription Rate

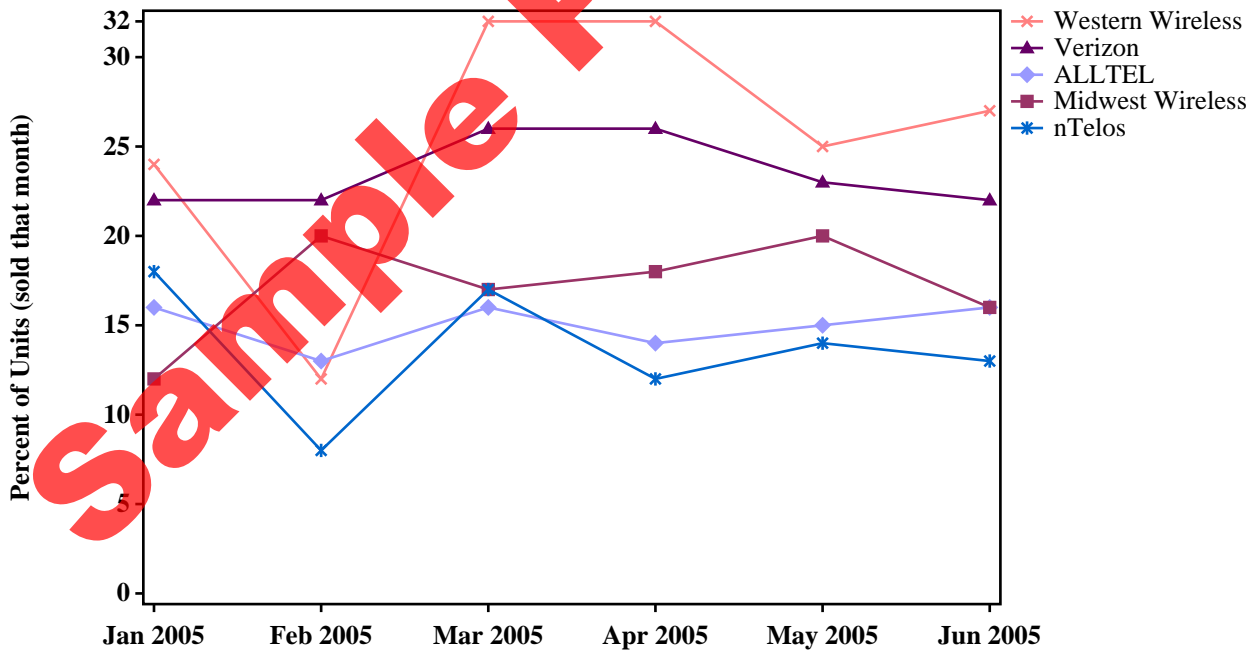

Sample Product Details
Mobile Analyst - Sample Report

Days Before Deletion

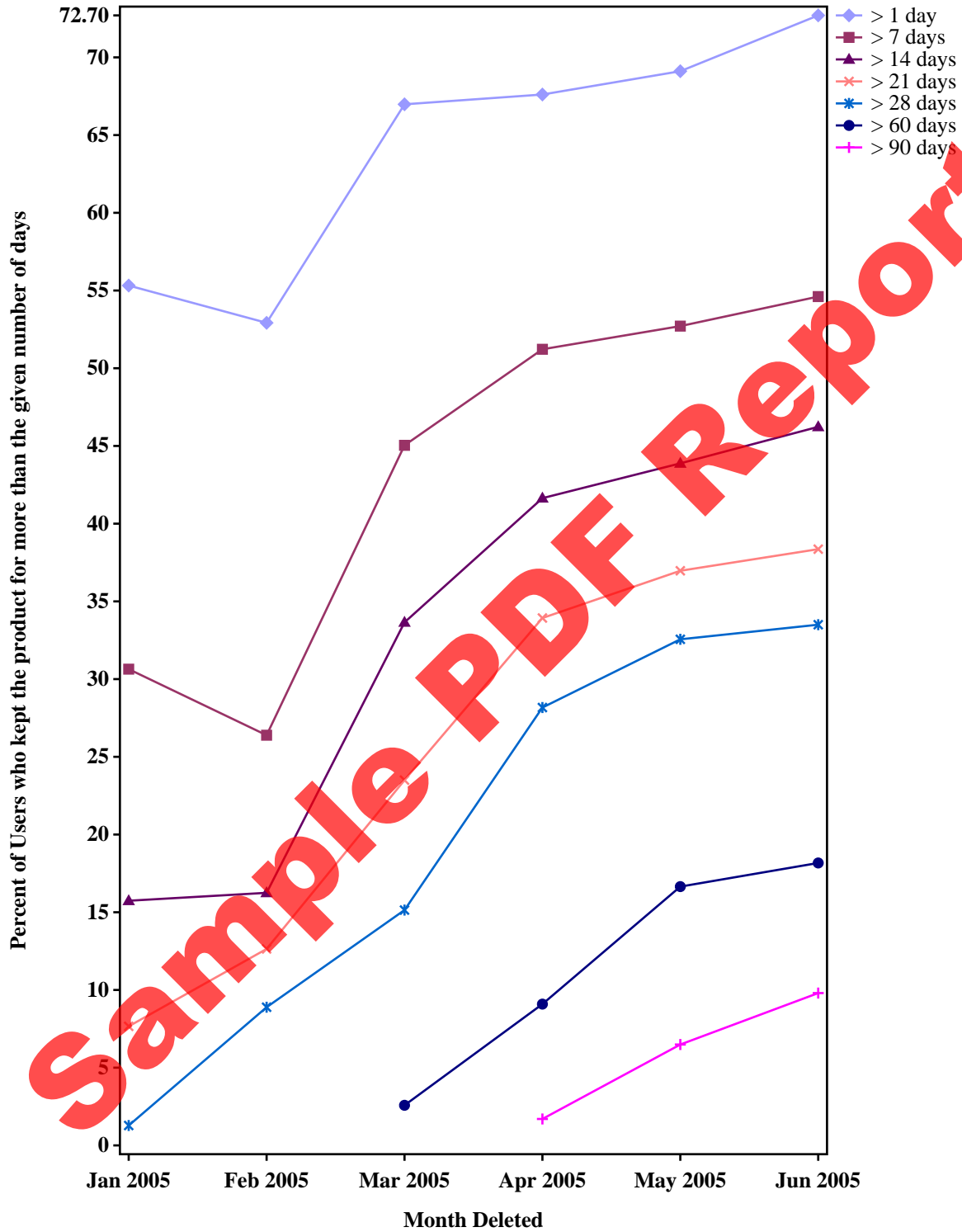

Users who purchased the product before the XML data feed are not included.

Sample Product Details
Mobile Analyst - Sample Report

Days Retention Histogram

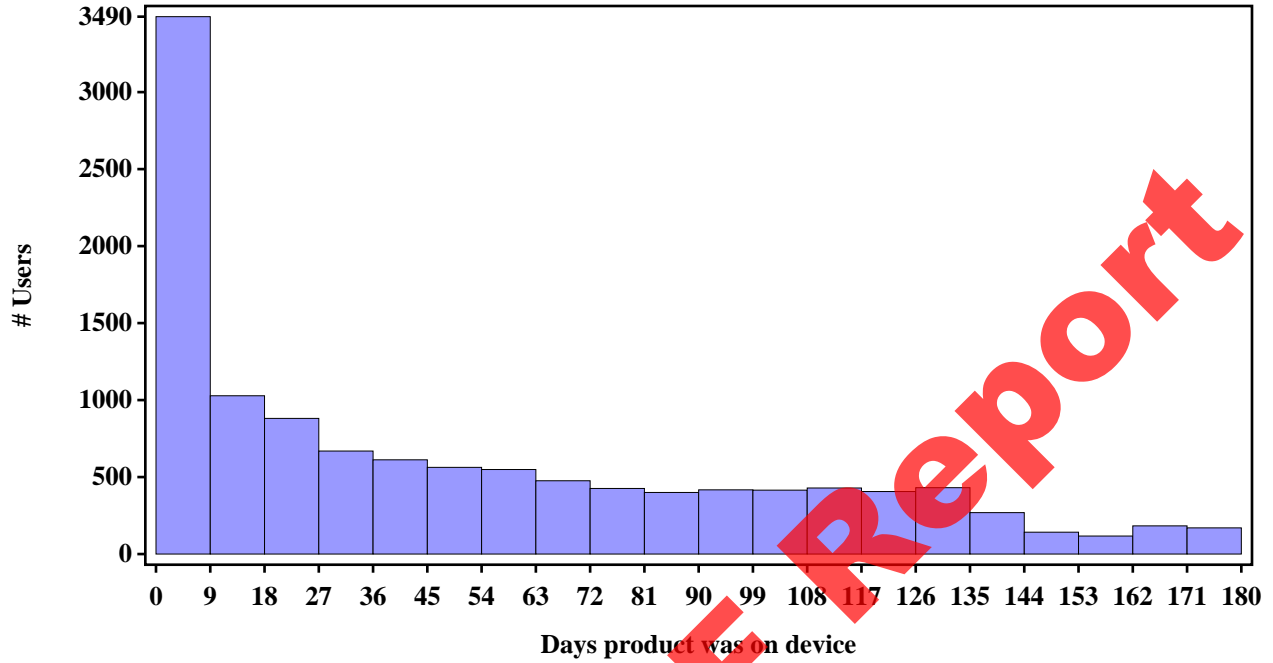

Revenue Histogram

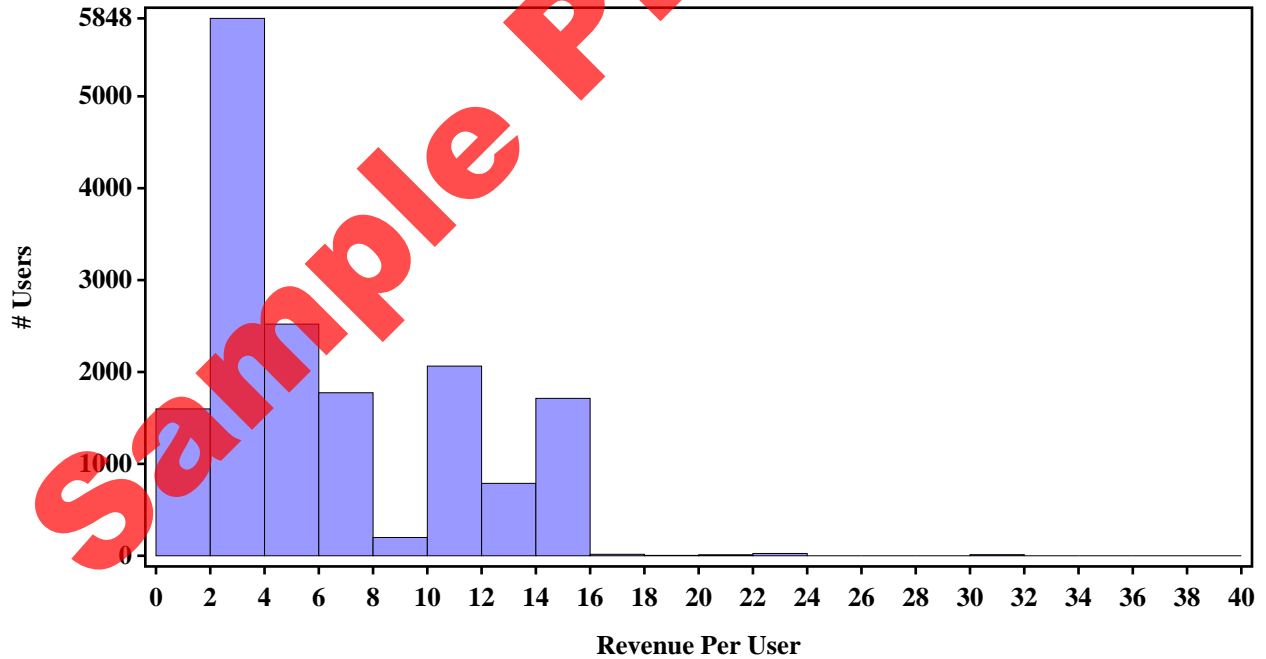

Users who purchased the product before the XML data feed are not included in the days retention histogram.

Sample Product Devices
Mobile Analyst - Sample Report

Revenue per device

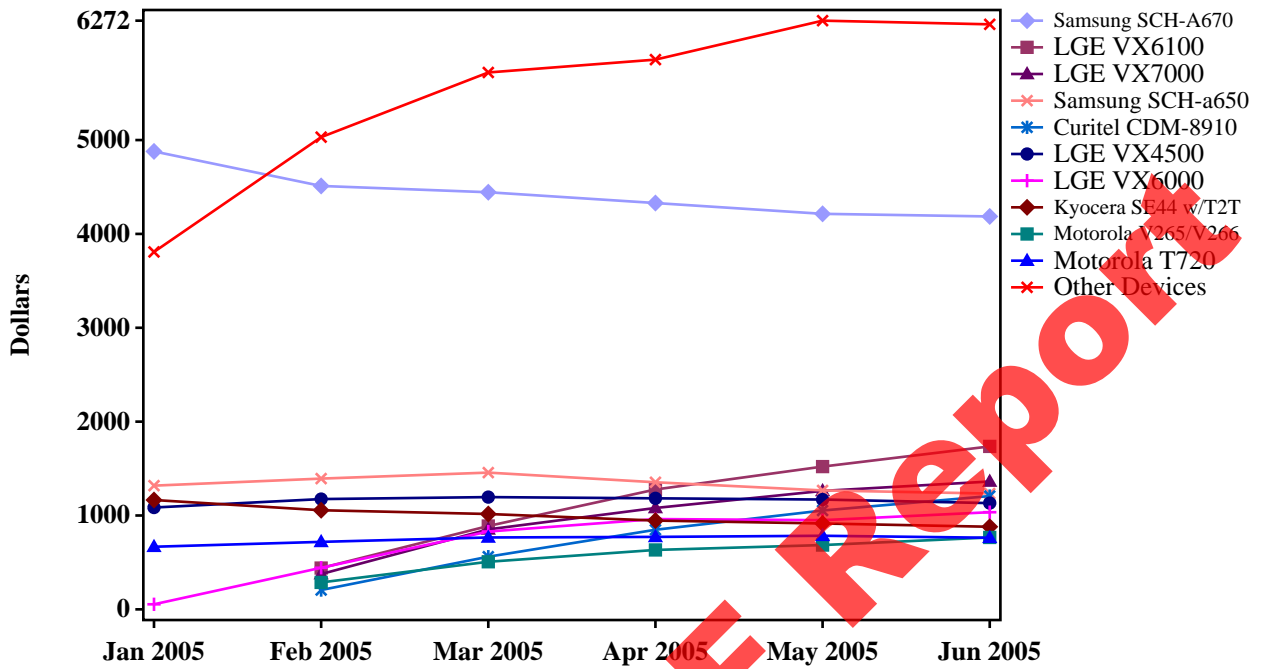

Units per device

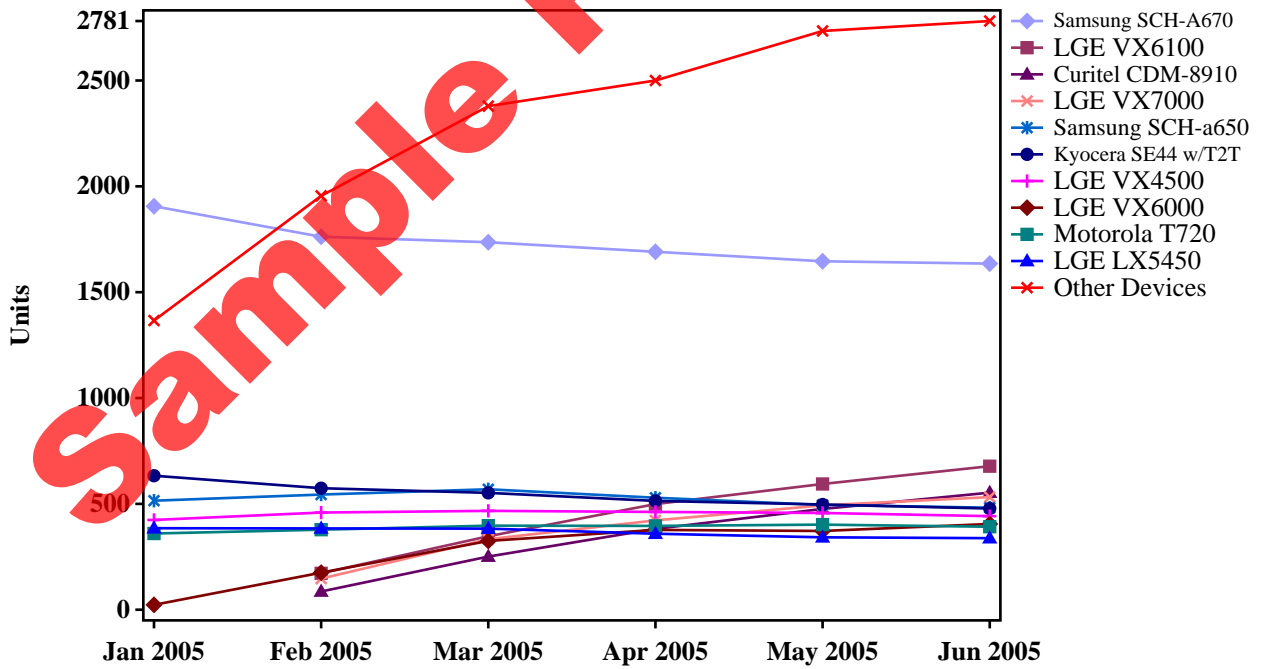

**Sample Product Devices
Mobile Analyst - Sample Report**

Recent Sales by Carrier & Device

Name	ALLTEL	BellSouth Ecuador	Midwest Wireless	Verizon	Western Wireless	nTelos
Curitel CDM-8600				✓		✓
Curitel CDM-8900			✓	✓	✓	
Curitel CDM-8910	✓		✓	✓	✓	✓
Curitel CDM-8940				✓		
Curitel CDM8410	✓					
Curitel CDM8615			✓			✓
Kyocera 3250	✓					
Kyocera K7LE					✓	✓
Kyocera KX1	✓		✓	✓	✓	✓
Kyocera KX2				✓		
Kyocera KX414				✓		
Kyocera KX414c				✓		
Kyocera KX444				✓		
Kyocera SE44		✓	✓			
Kyocera SE44 w/T2T	✓					
Kyocera SE47		✓				
LG VX4400			✓			
LGE LX5450	✓		✓			
LGE LX5550	✓					
LGE VX3200	✓		✓		✓	
LGE VX4500				✓		
LGE VX4600				✓		
LGE VX4700/4750				✓		
LGE VX6000			✓	✓		
LGE VX6100				✓		
LGE VX7000				✓		
Motorola C343				✓		
Motorola T720	✓			✓		✓
Motorola V260/262	✓		✓	✓		
Motorola V265/V266	✓			✓		
Motorola V810		✓	✓			
Motorola v710	✓		✓	✓		
Samsung SCH-A530				✓		
Samsung SCH-A610				✓		
Samsung SCH-A670			✓	✓		
Samsung SCH-A790/A795				✓		
Samsung SCH-N330				✓		
Samsung SCH-a610				✓		
Samsung SCH-a650				✓		

Sample PDF Report

**Sample Product Devices
Mobile Analyst - Sample Report**

Recent Sales by Carrier & Device - Continue (Part 2)

Name	ALLTEL	BellSouth Ecuador	Midwest Wireless	Verizon	Western Wireless	nTelos
Toshiba CDM-9500 ref	✓					
Toshiba CDM-9900				✓		

Sample PDF Report

**Sample Product Devices
ALLTEL New Revenue per Device
Mobile Analyst - Sample Report**

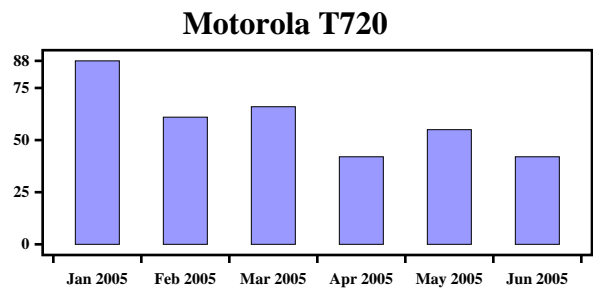
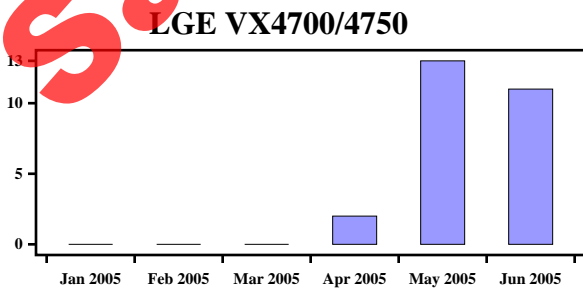
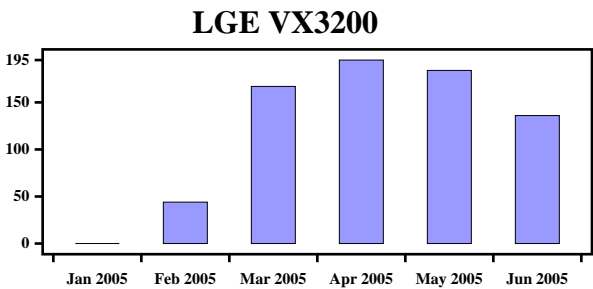
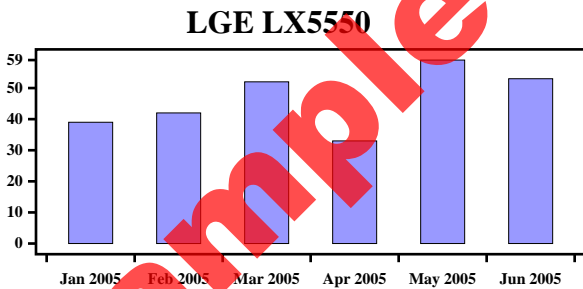
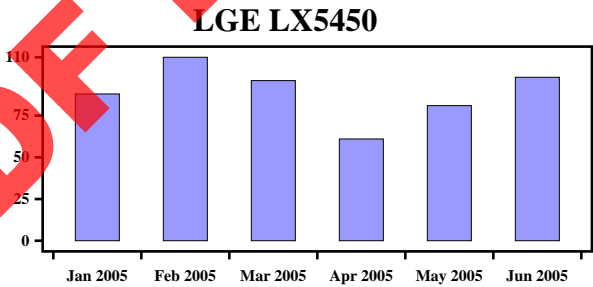
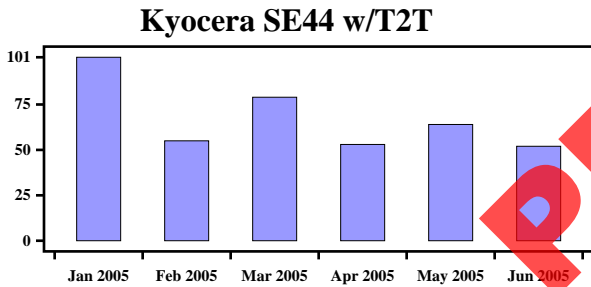
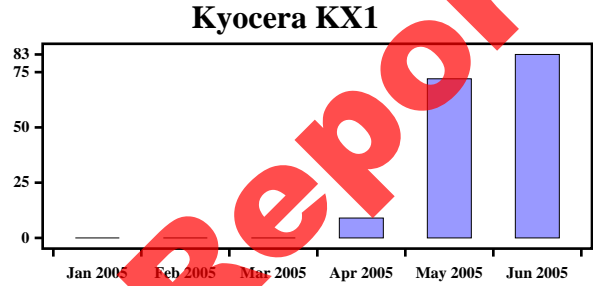
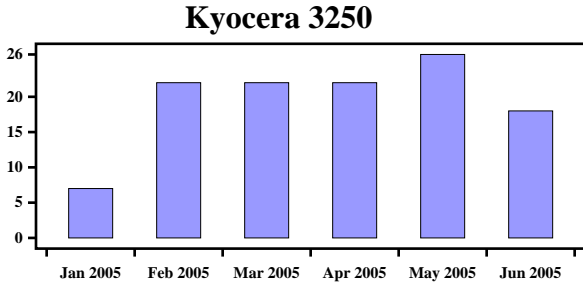
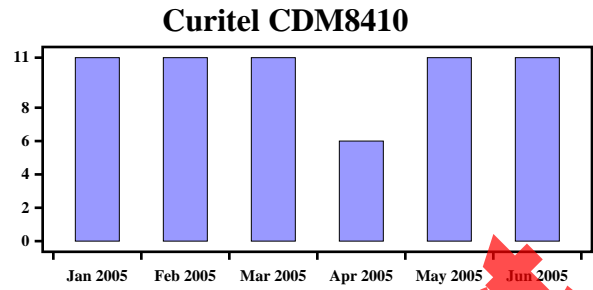
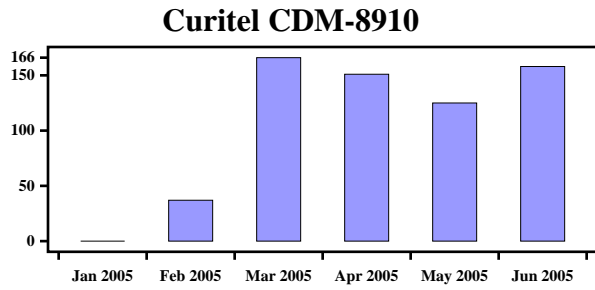

Sample Product Devices
ALLTEL New Revenue per Device
Mobile Analyst - Sample Report

Motorola V260/262

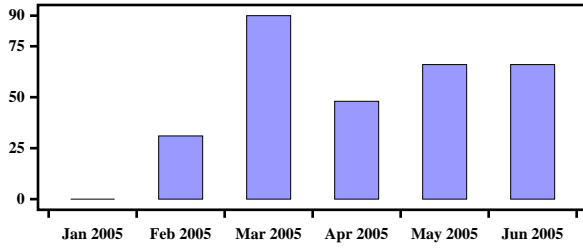

Motorola V265/V266

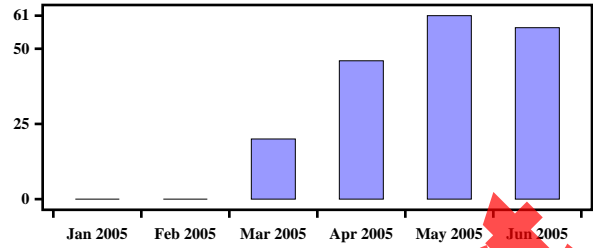

Motorola v710

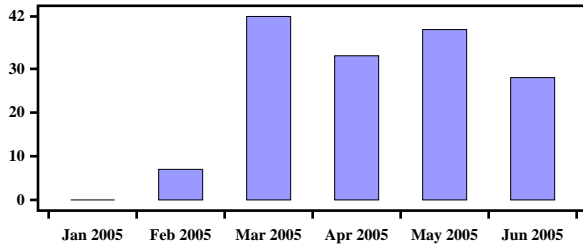

Toshiba CDM-9500

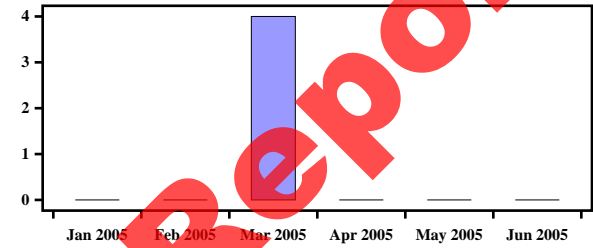

Toshiba CDM-9500 ref

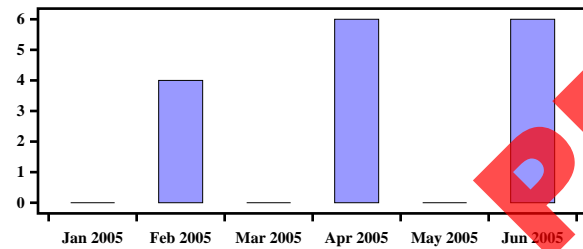

Sample PDF Report

Sample Product Devices
BellSouth Ecuador New Revenue per Device
Mobile Analyst - Sample Report

Curitel CDM-8600

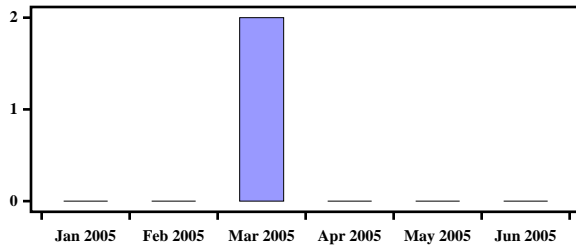

Kyocera SE44

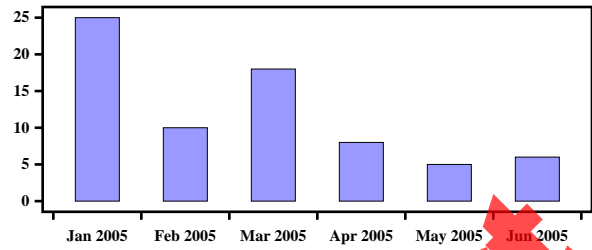

Kyocera SE47

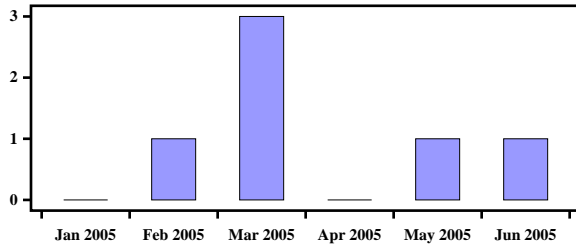

Motorola V810



Sample PDF Report

Sample Product Devices
Midwest Wireless New Revenue per Device
Mobile Analyst - Sample Report

Curitel CDM-8900

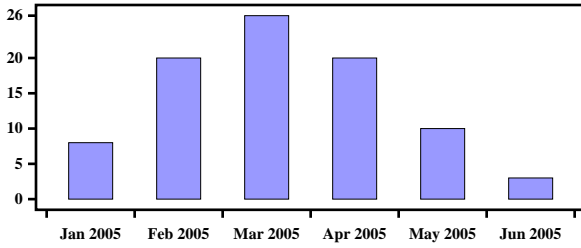

Curitel CDM-8910

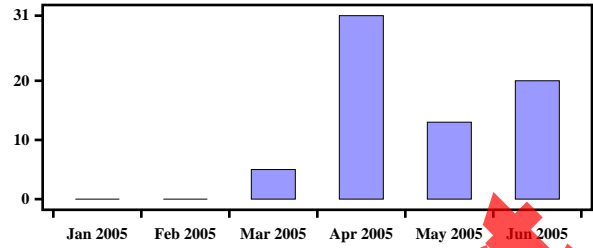

Curitel CDM8615

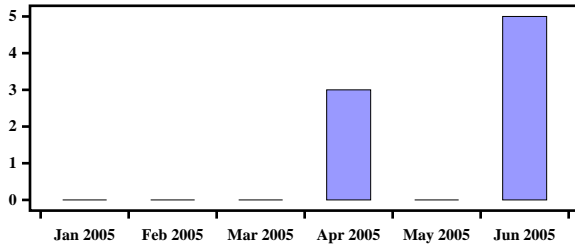

Kyocera K7LE

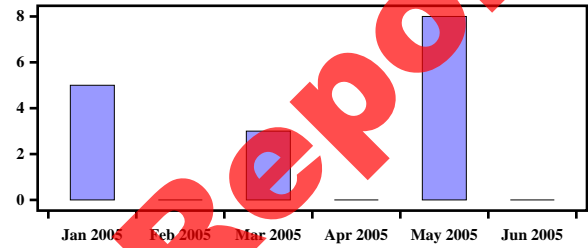

Kyocera KX1

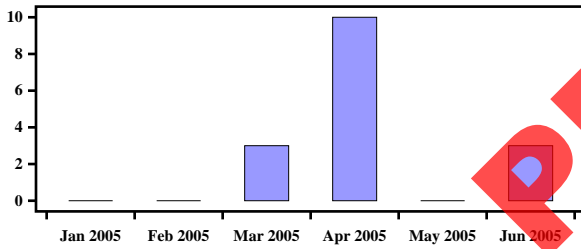

Kyocera KX2

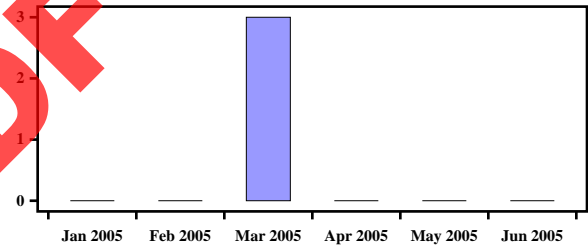

Kyocera KX414

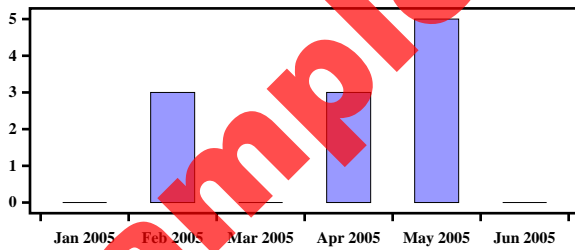

Kyocera SE44

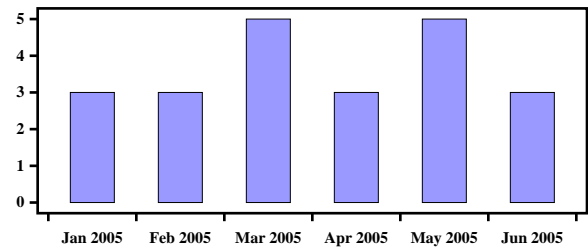

Kyocera SE44 w/T2T

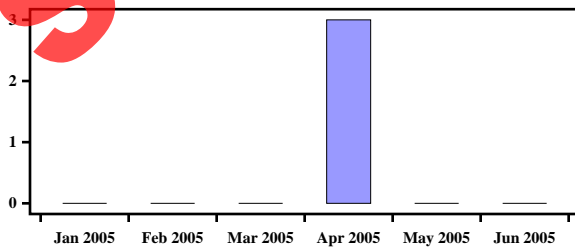

Kyocera SE47

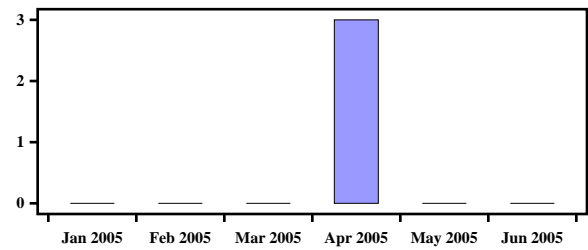

Sample Product Devices
Midwest Wireless New Revenue per Device
Mobile Analyst - Sample Report

LG VX4400

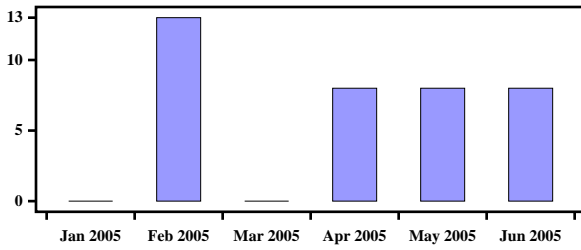

LGE LX5450

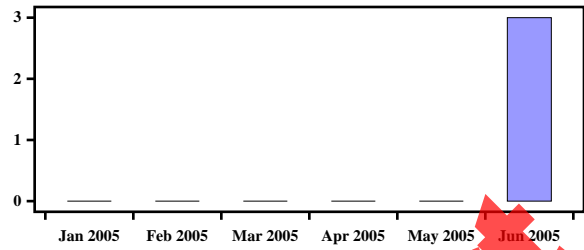

LGE VX3200

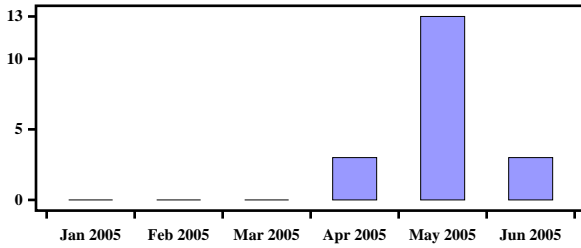

LGE VX6000

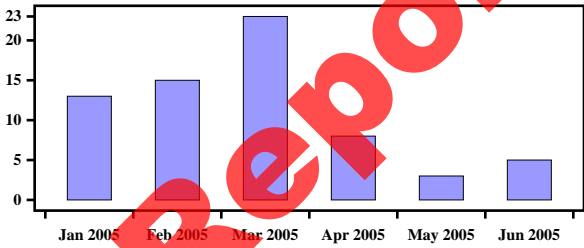

Motorola T720

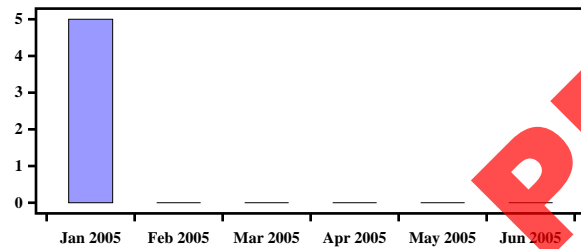

Motorola V260/262

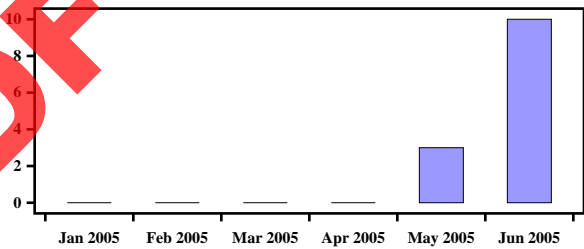

Motorola V810

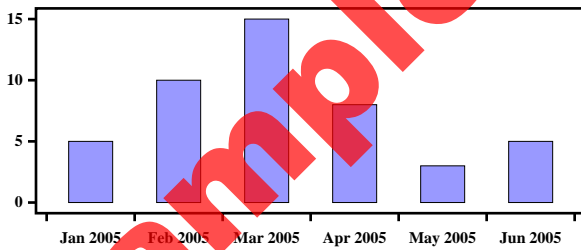

Motorola v710

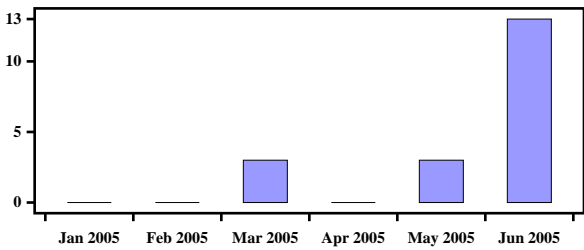

Samsung SCH-A670

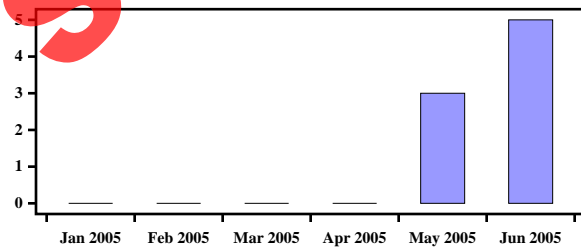

Toshiba CDM-9900

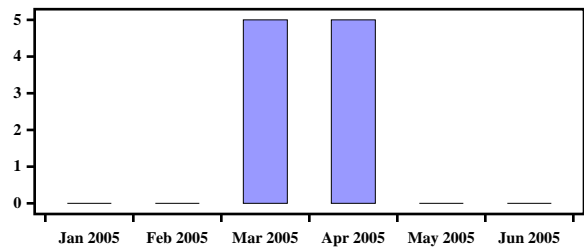

**Sample Product Devices
Verizon New Revenue per Device
Mobile Analyst - Sample Report**

Curitel CDM-8600

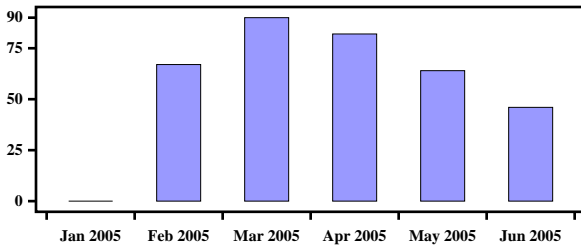

Curitel CDM-8900

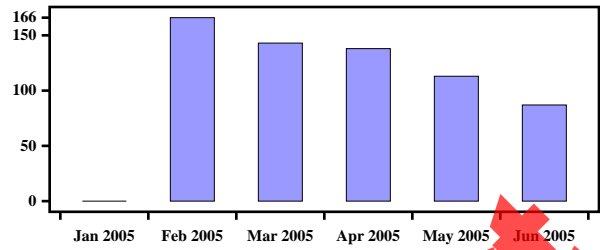

Curitel CDM-8910

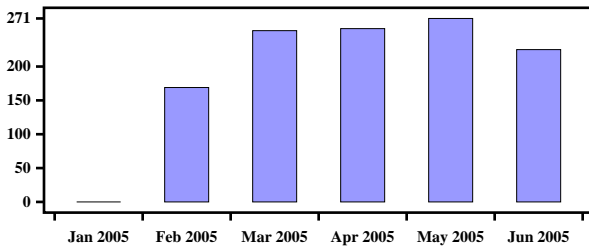

Curitel CDM-8940

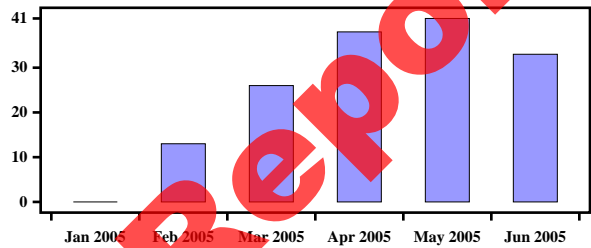

Kyocera KX1

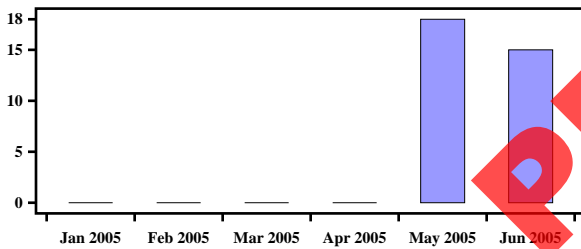

Kyocera KX2

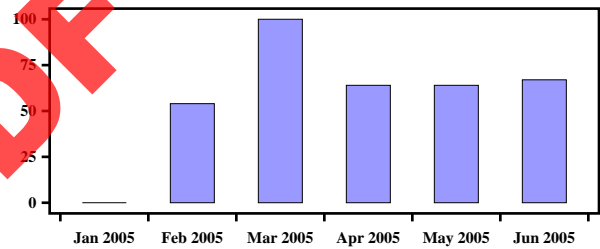

Kyocera KX414

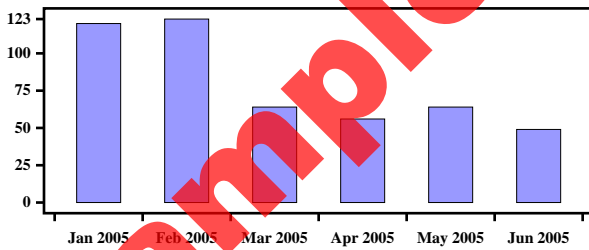

Kyocera KX414c

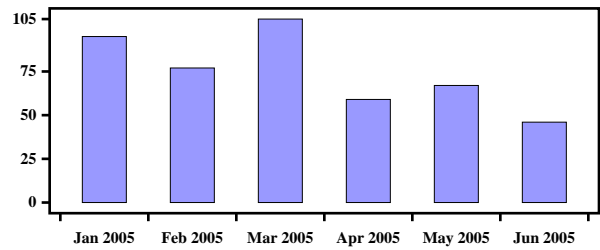

Kyocera KX444

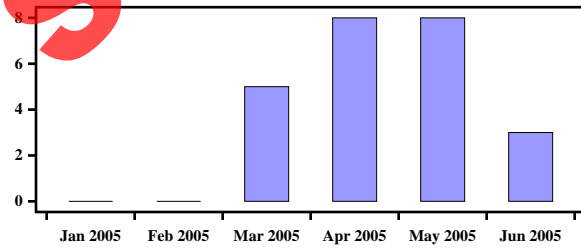

Kyocera SE47

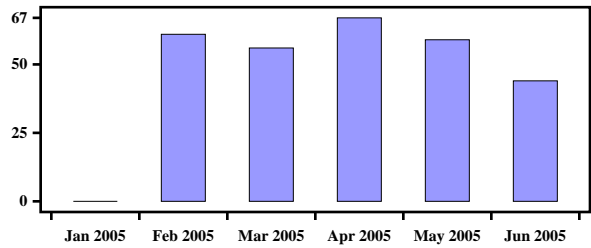

**Sample Product Devices
Verizon New Revenue per Device
Mobile Analyst - Sample Report**

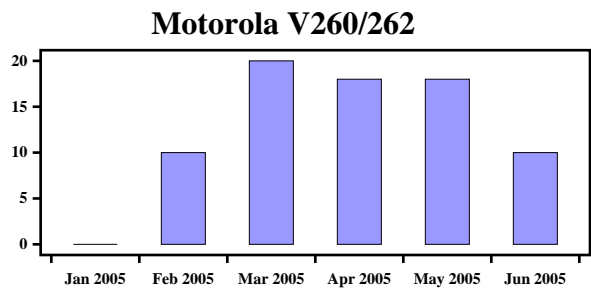
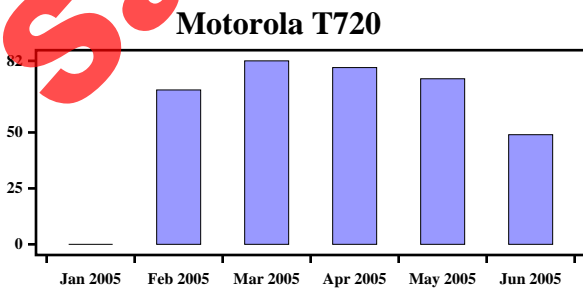
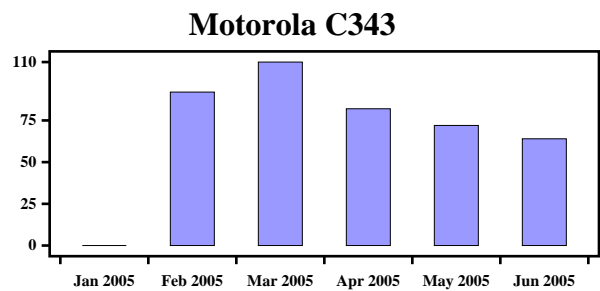
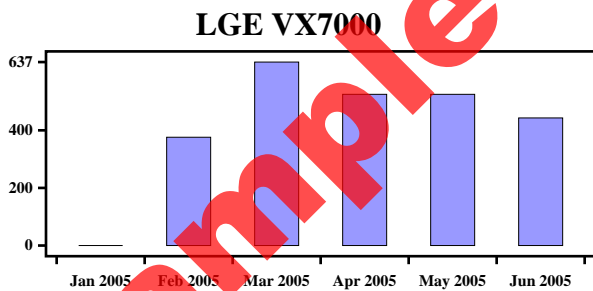
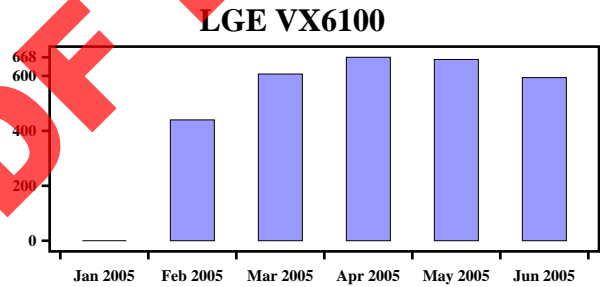
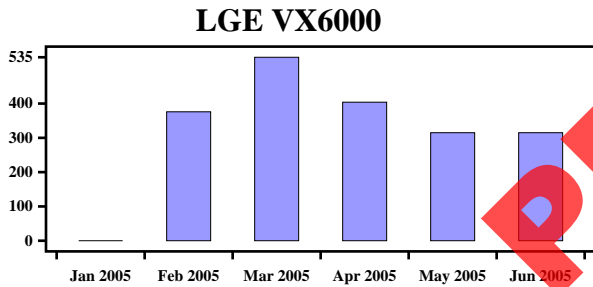
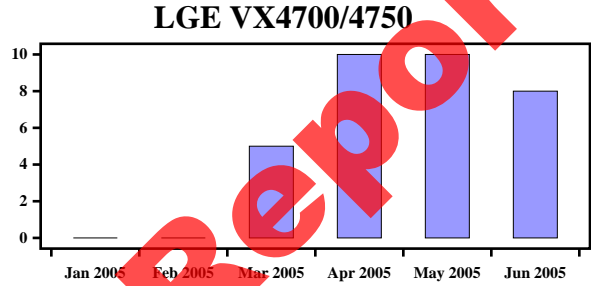
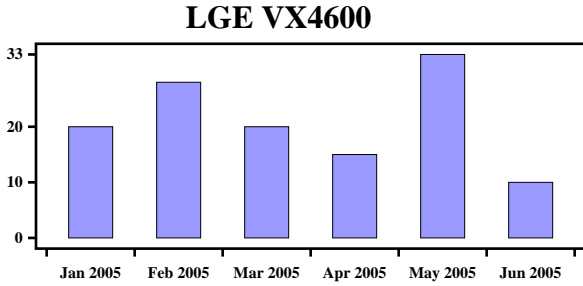
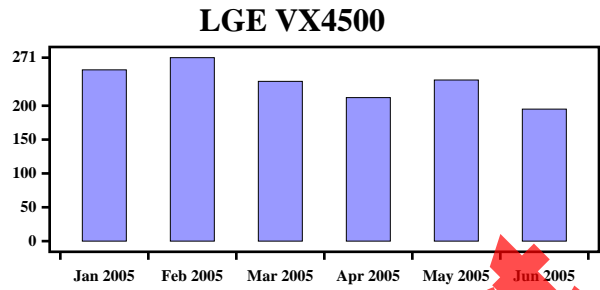
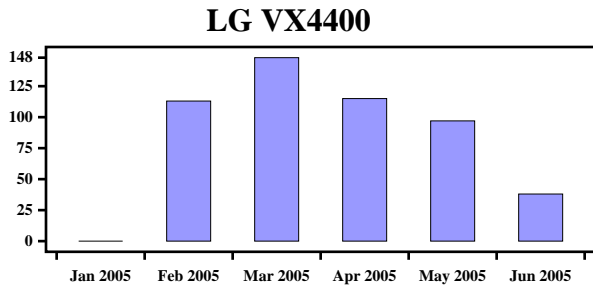

**Sample Product Devices
Verizon New Revenue per Device
Mobile Analyst - Sample Report**

Motorola V265/V266

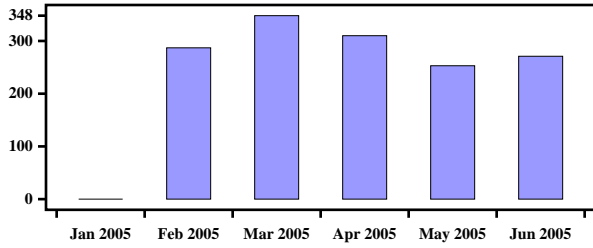

Motorola V65P

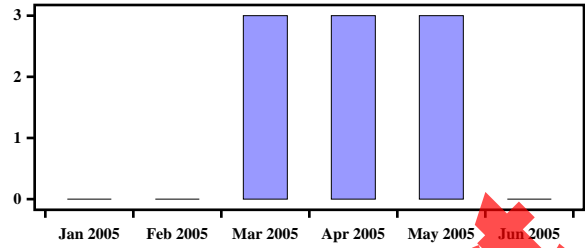

Motorola v710

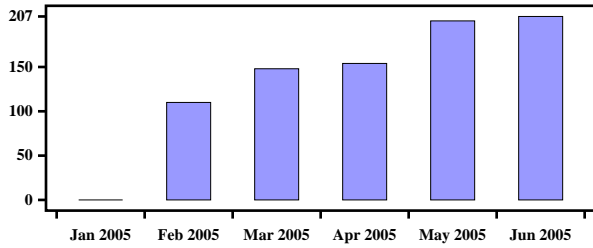

Samsung SCH-A530

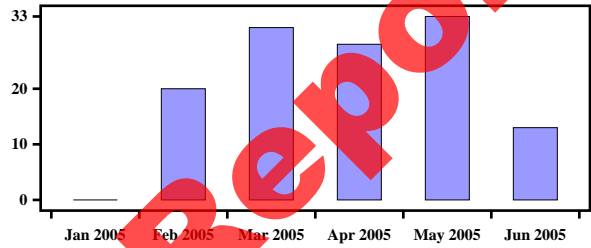

Samsung SCH-A610

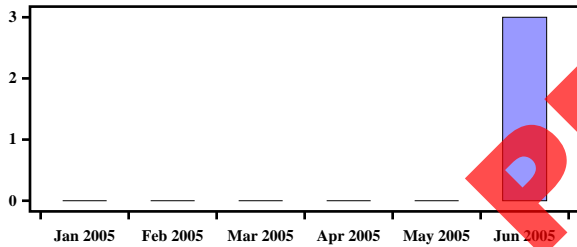

Samsung SCH-A670

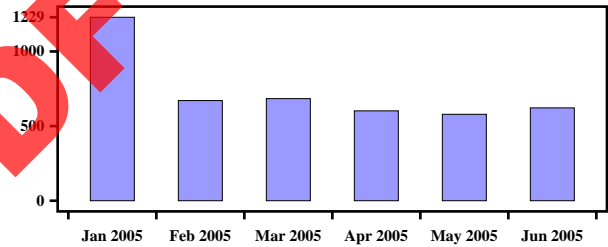

Samsung SCH-A790/A795

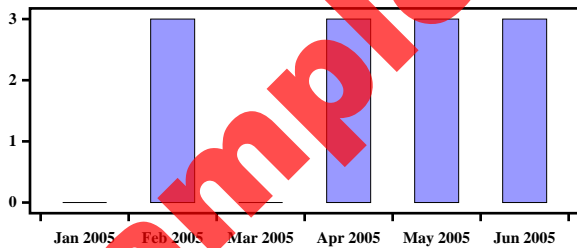

Samsung SCH-N330

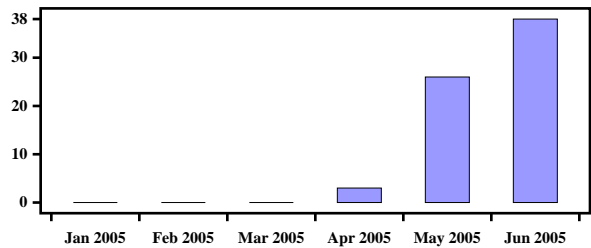

Samsung SCH-a610

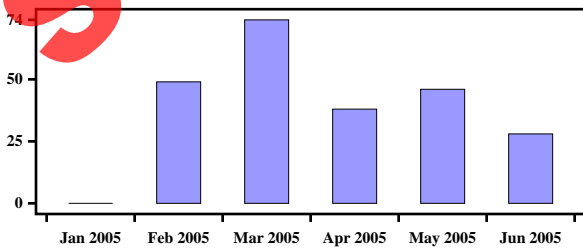

Samsung SCH-a650

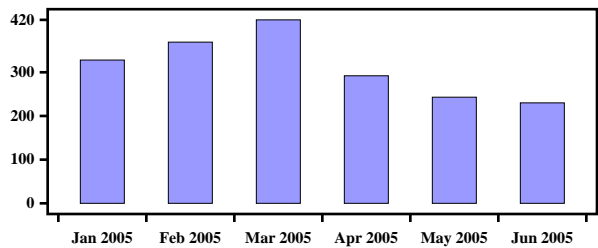

Sample Product Devices
Verizon New Revenue per Device
Mobile Analyst - Sample Report

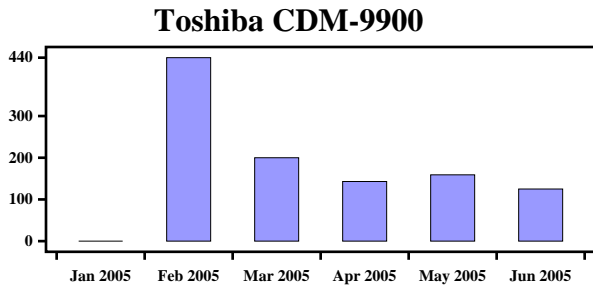

Sample PDF Report

Sample Product Devices
Western Wireless New Revenue per Device
Mobile Analyst - Sample Report

Curitel CDM-8600

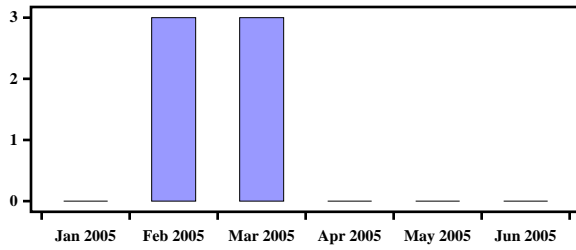

Curitel CDM-8900

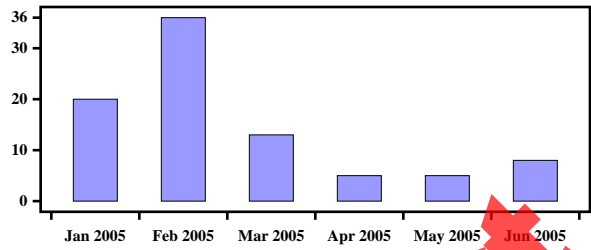

Curitel CDM-8910

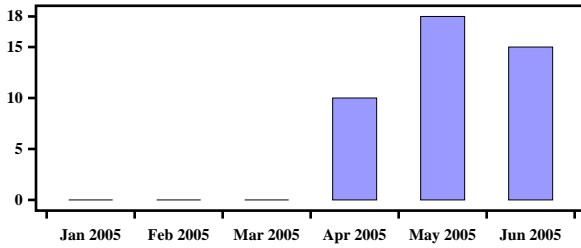

Curitel CDM8410

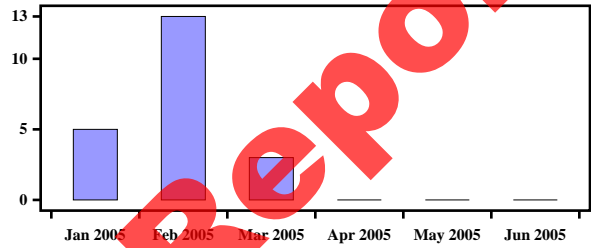

Kyocera K7LE

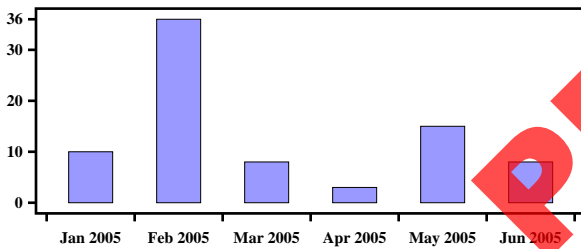

Kyocera KX1

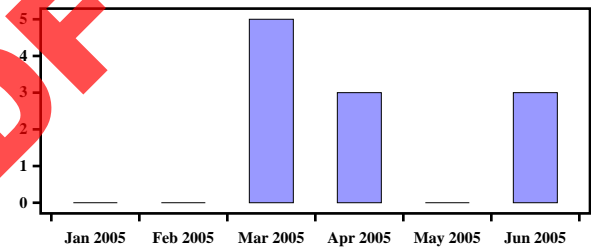

Kyocera KX414c

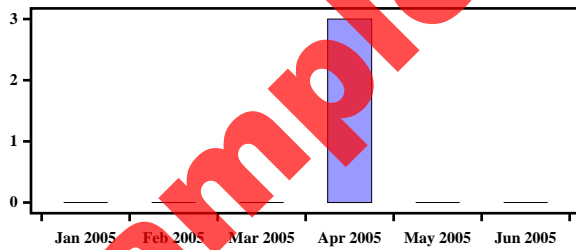

Kyocera SE47

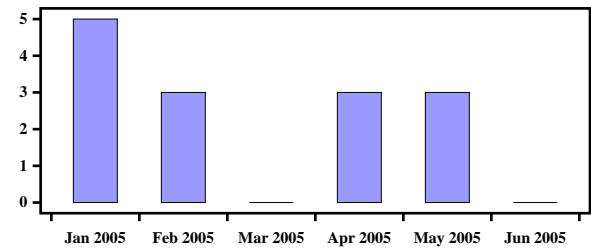

LGE VX3200

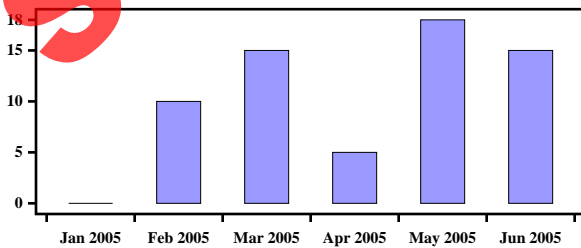

LGE VX6100

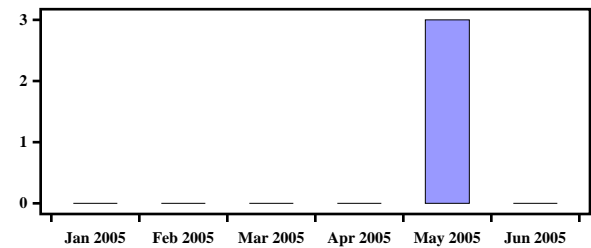

Sample Product Devices
Western Wireless New Revenue per Device
Mobile Analyst - Sample Report

Motorola T720

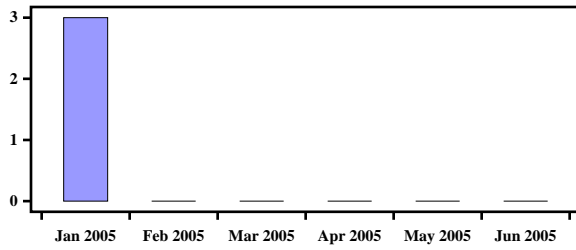

Sample PDF Report

**Sample Product Devices
nTelos New Revenue per Device
Mobile Analyst - Sample Report**

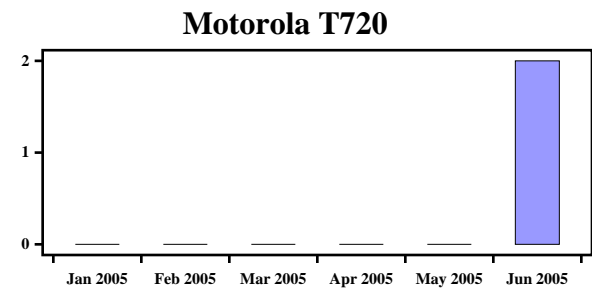
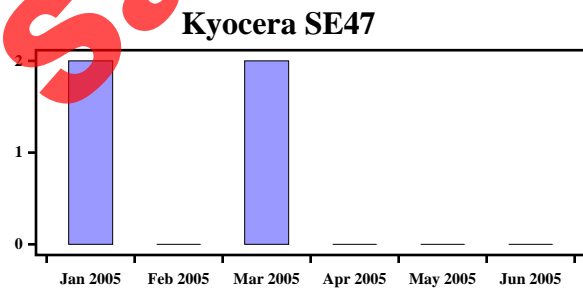
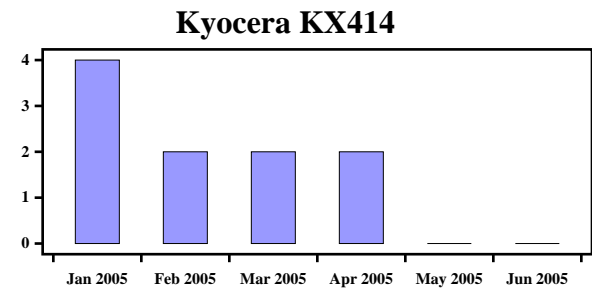
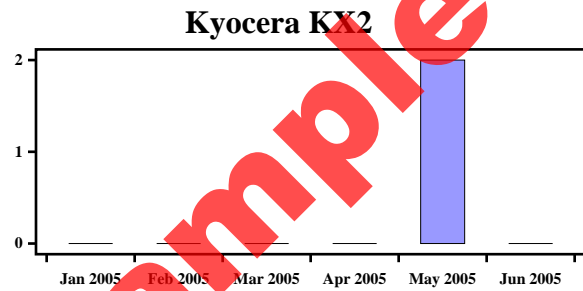
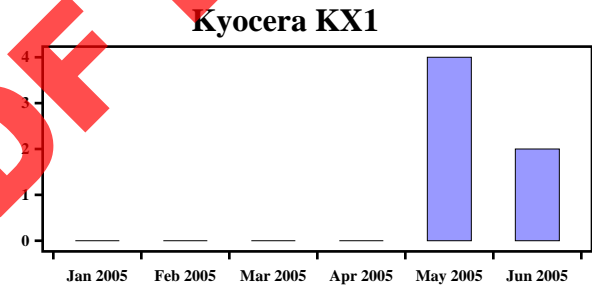
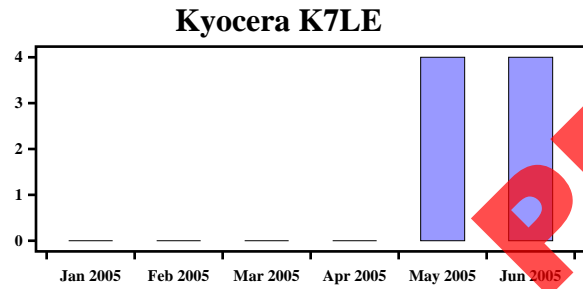
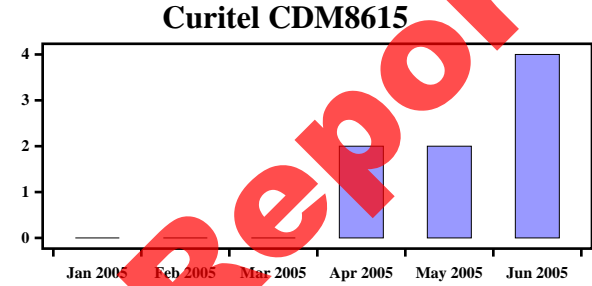
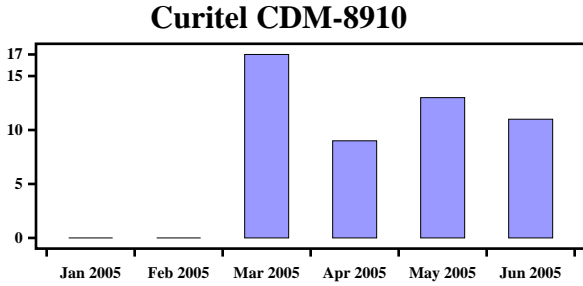
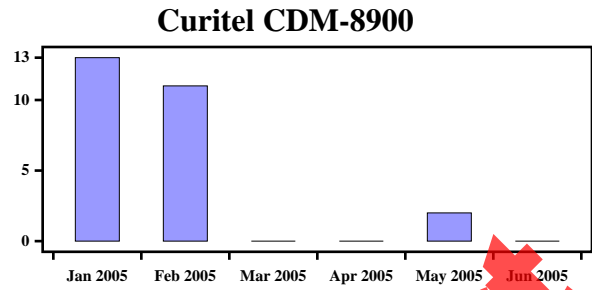
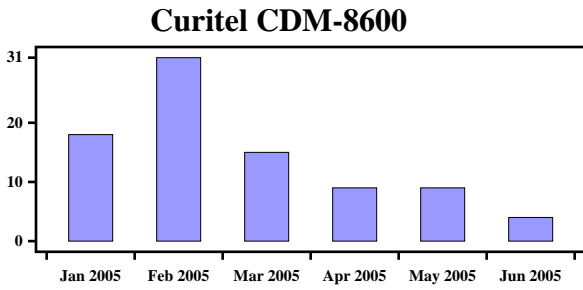

Sample Product Devices
nTelos New Revenue per Device
Mobile Analyst - Sample Report

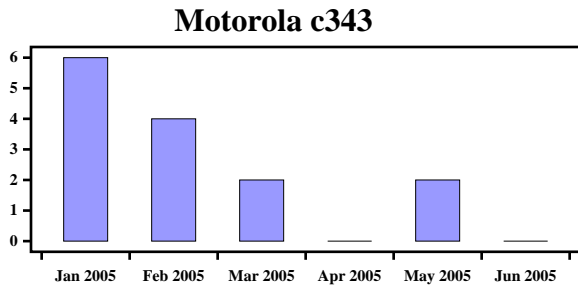

Sample PDF Report

Carrier Summary
Mobile Analyst - Sample Report

Revenue per Carrier



Sales per Carrier

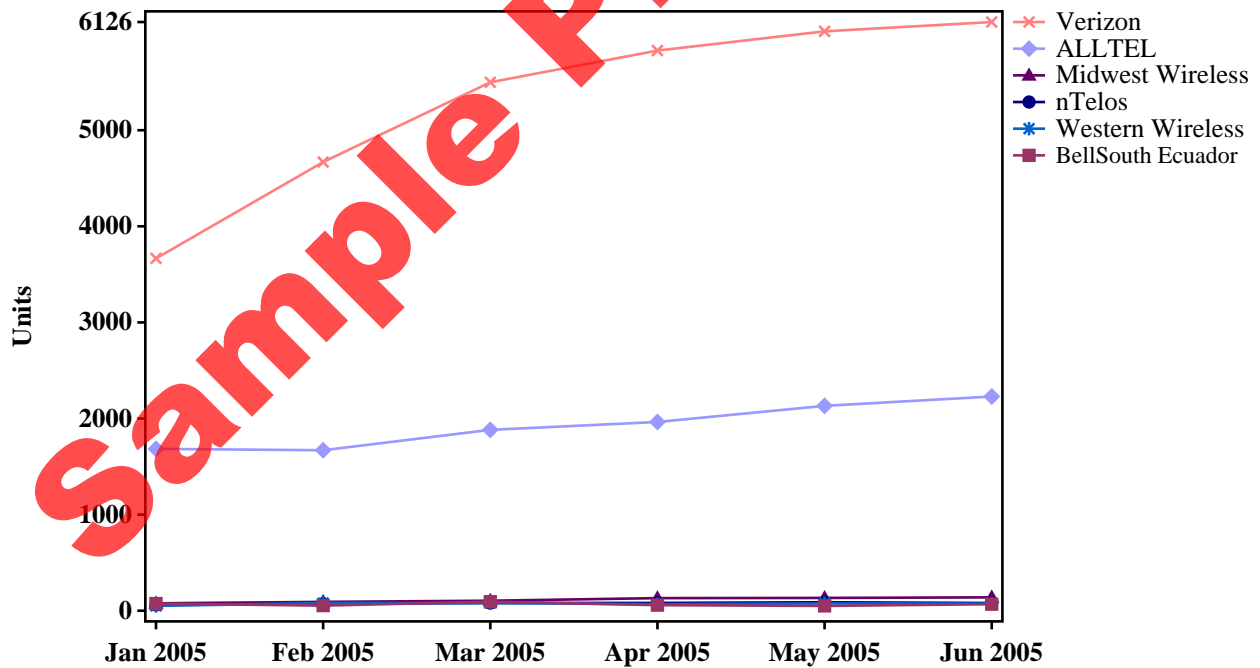

ALLTEL
Mobile Analyst - Sample Report

Total Revenue

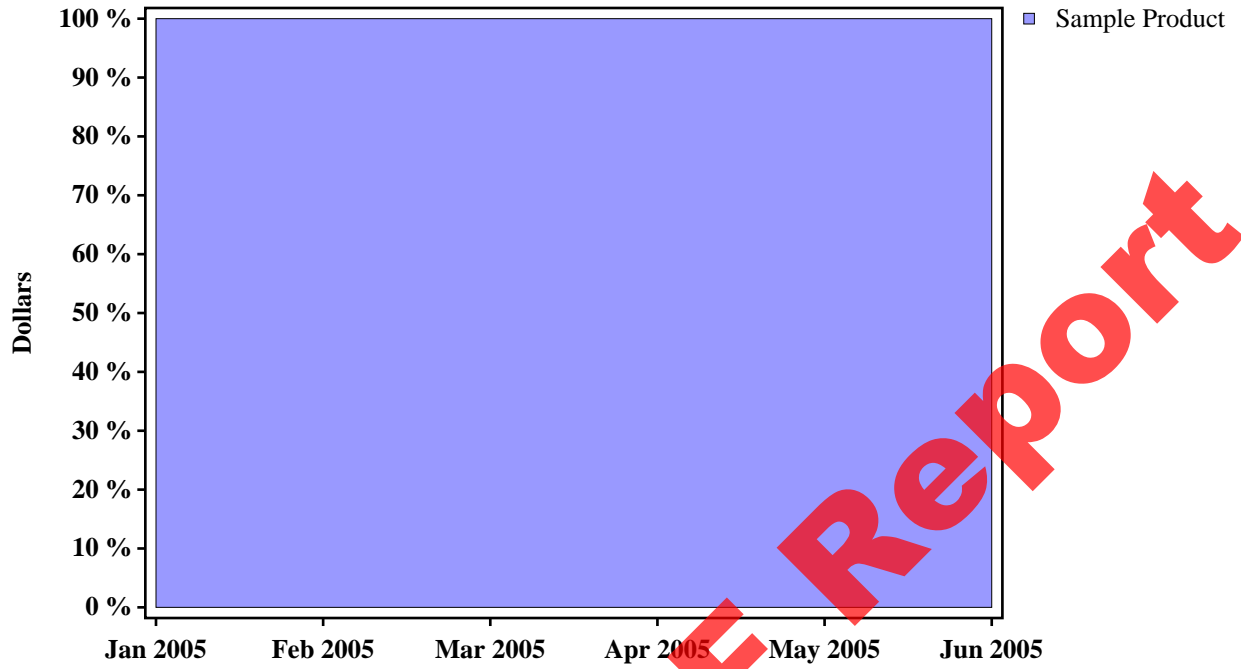

Revenue per Product

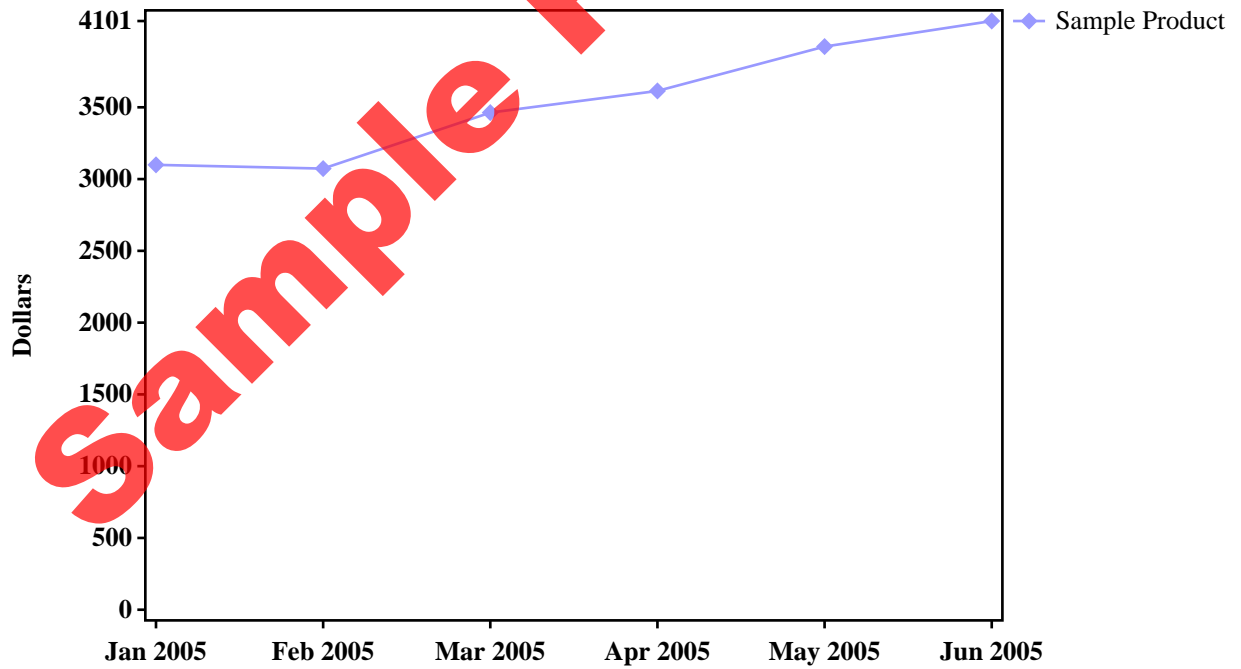

BellSouth Ecuador
Mobile Analyst - Sample Report

Total Revenue

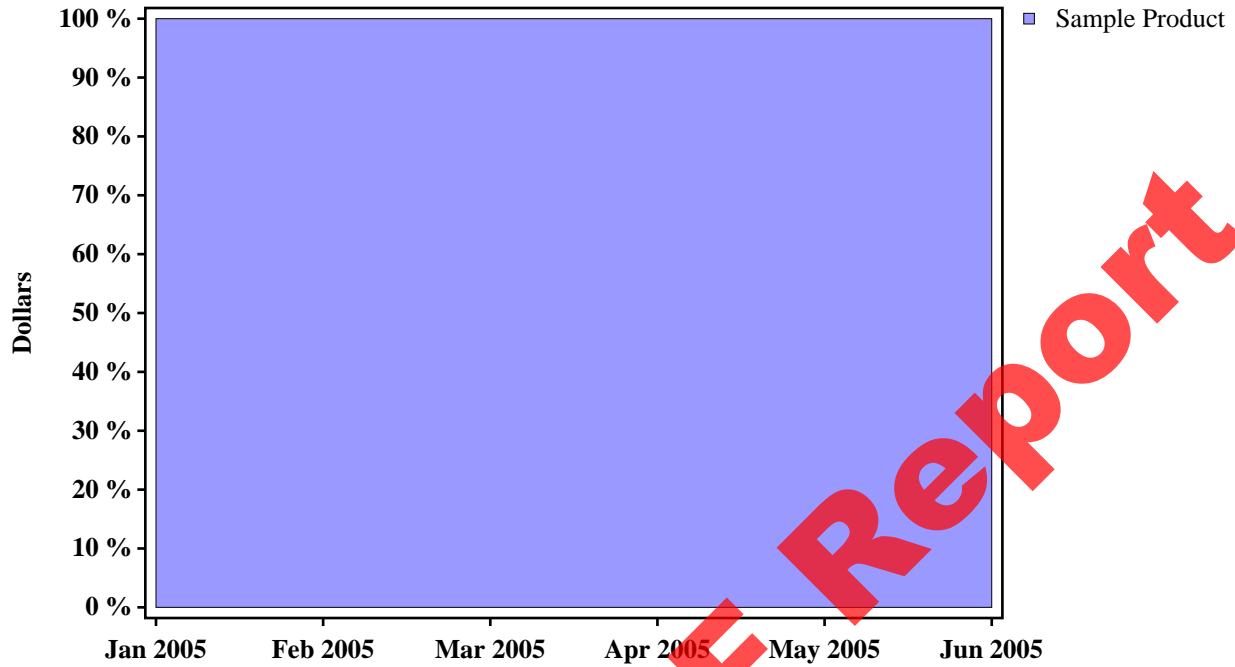

Revenue per Product

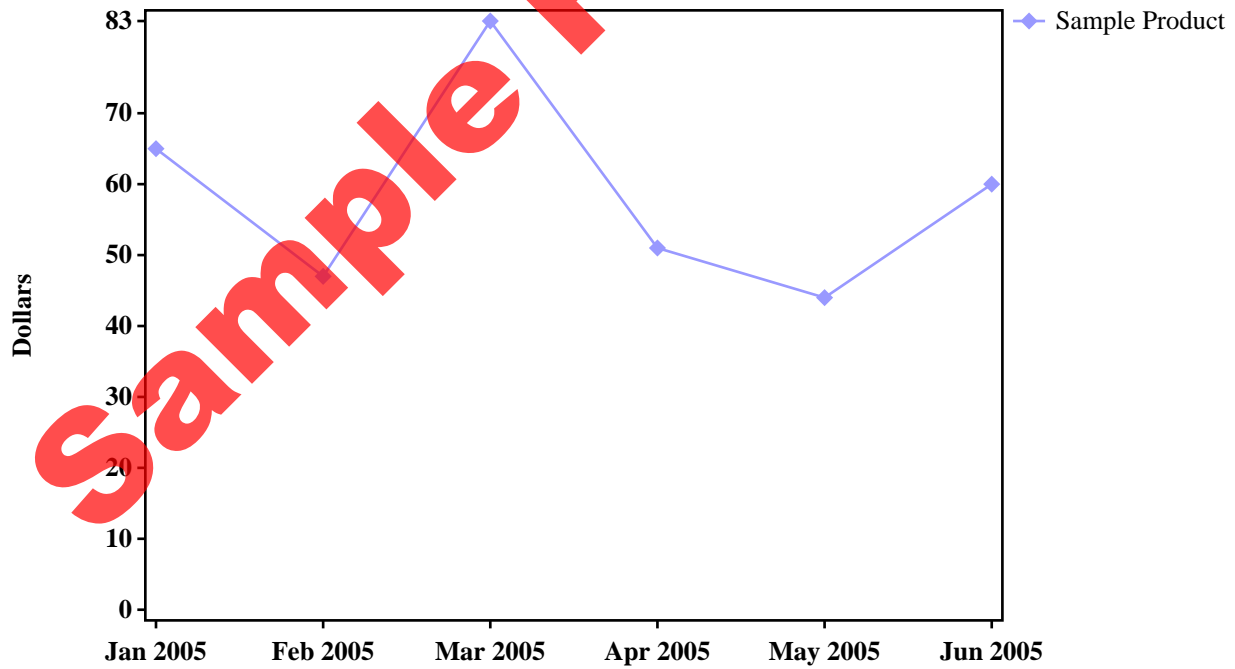

Midwest Wireless
Mobile Analyst - Sample Report

Total Revenue

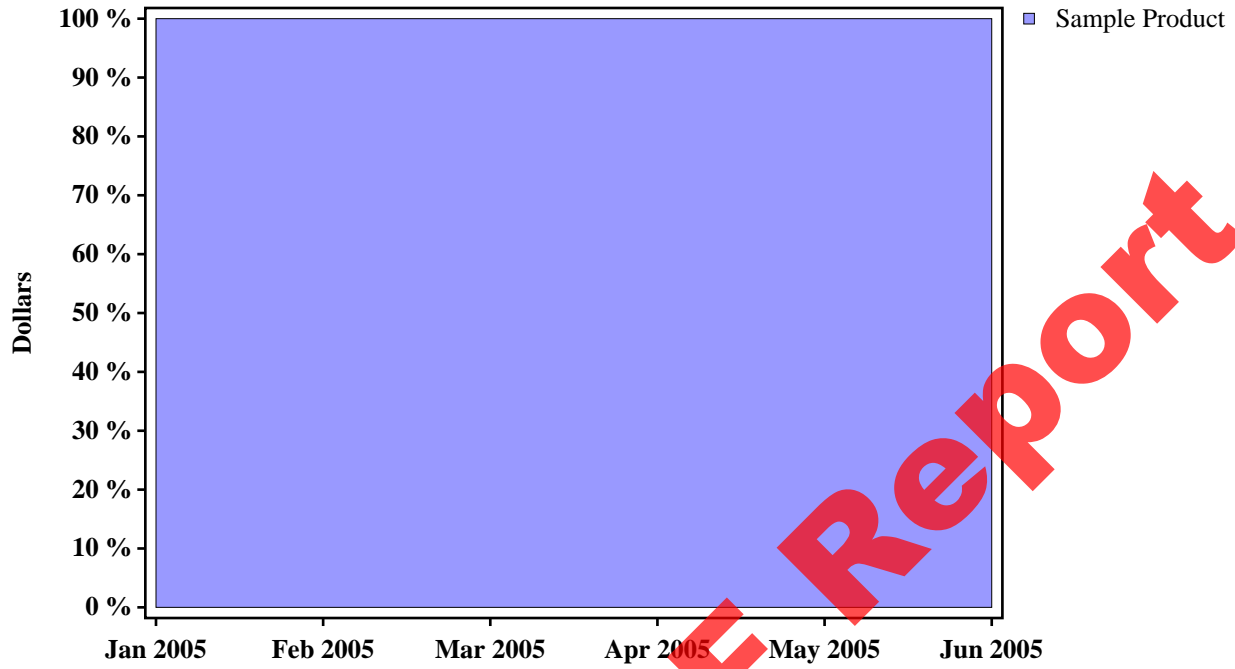

Revenue per Product

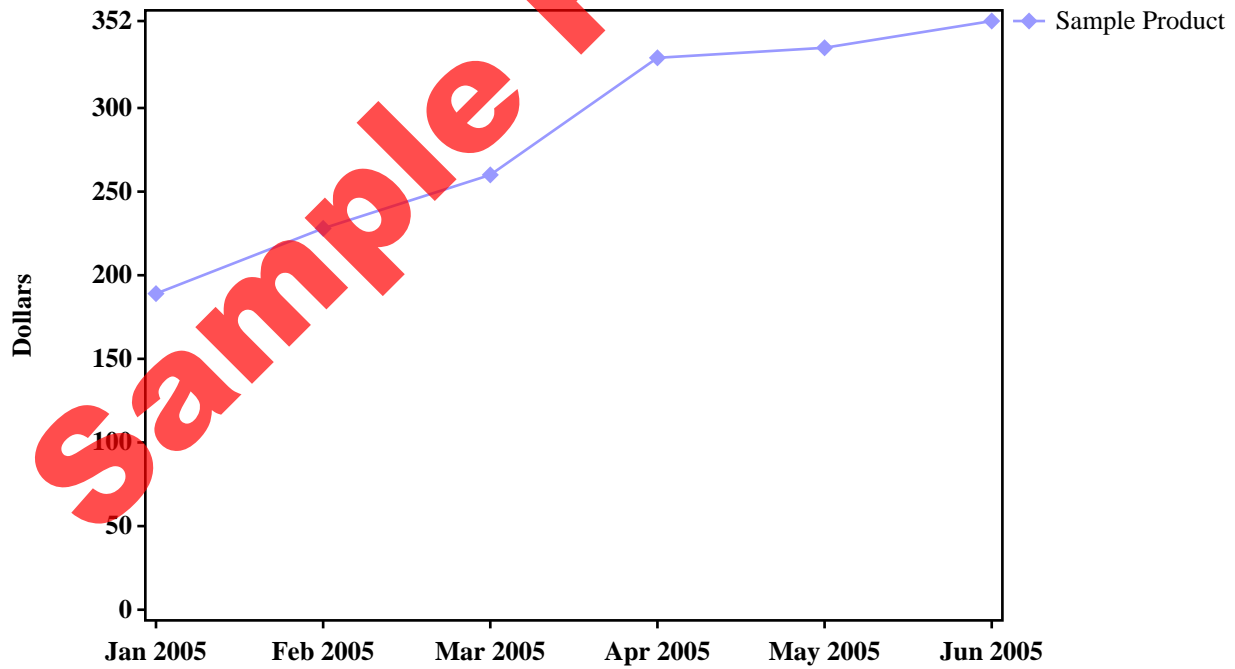

Verizon
Mobile Analyst - Sample Report

Total Revenue

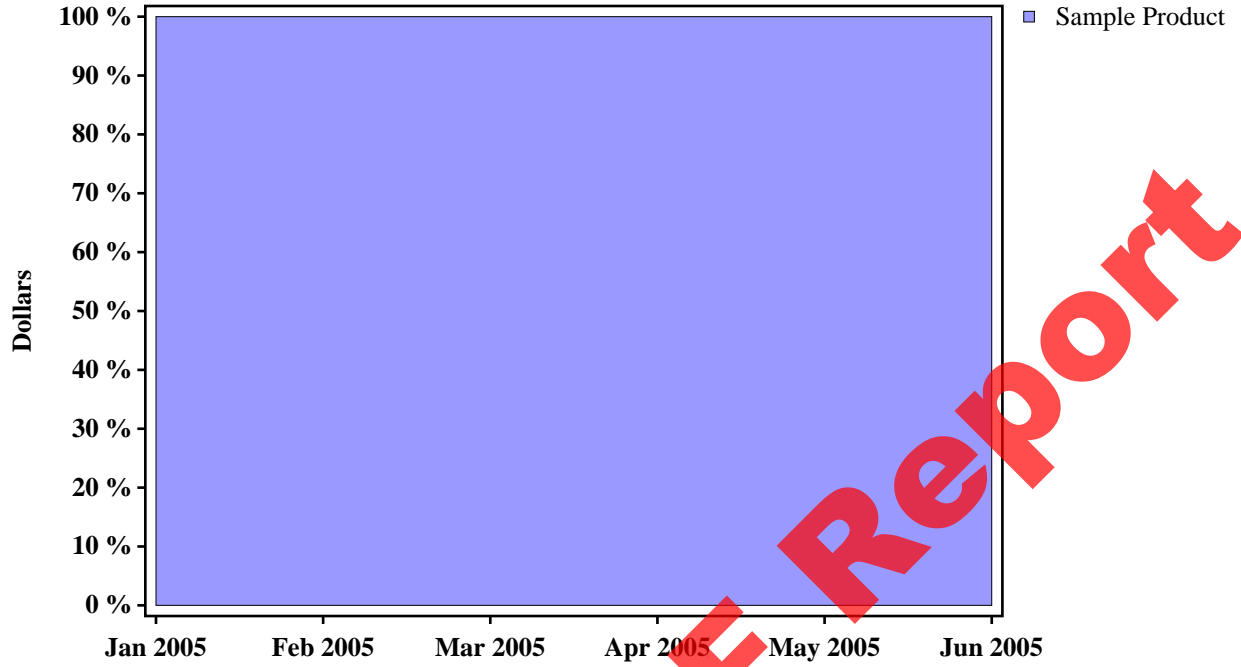

Revenue per Product

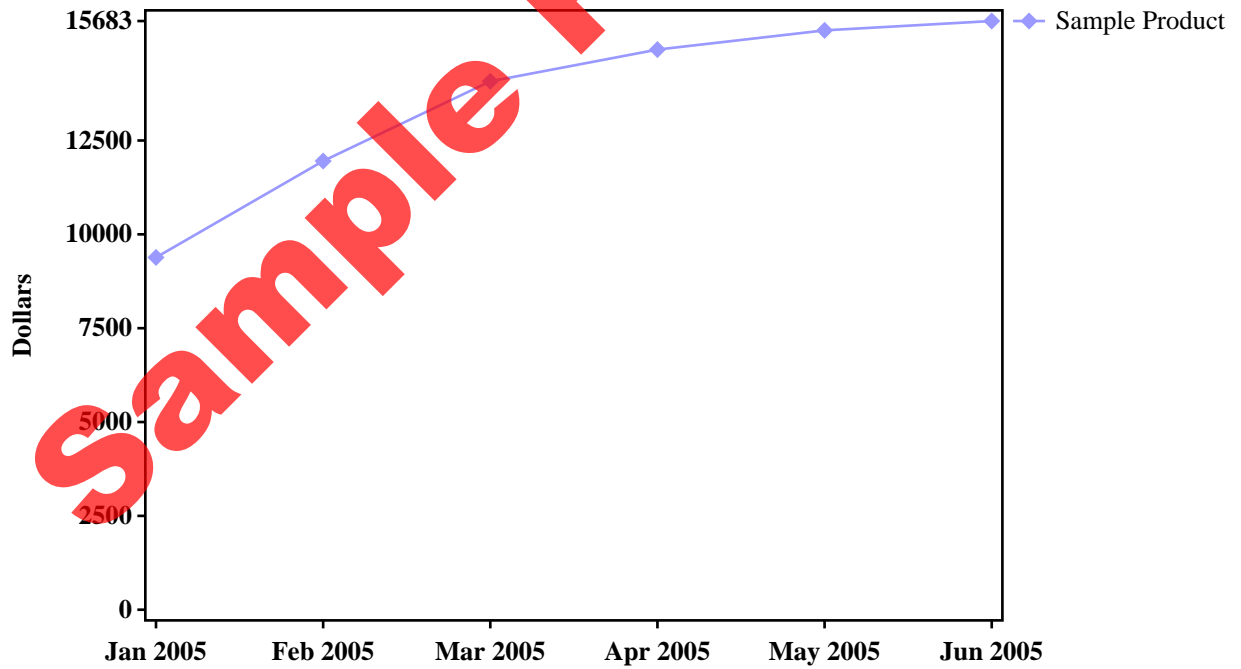

Western Wireless
Mobile Analyst - Sample Report

Total Revenue

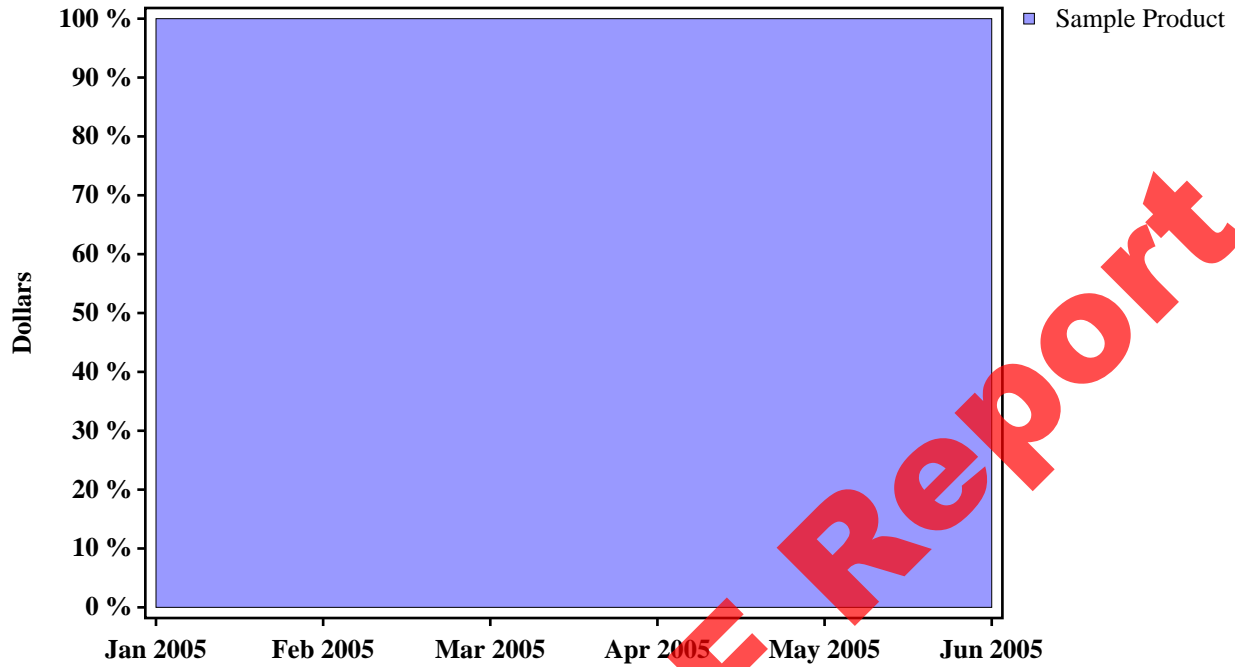

Revenue per Product

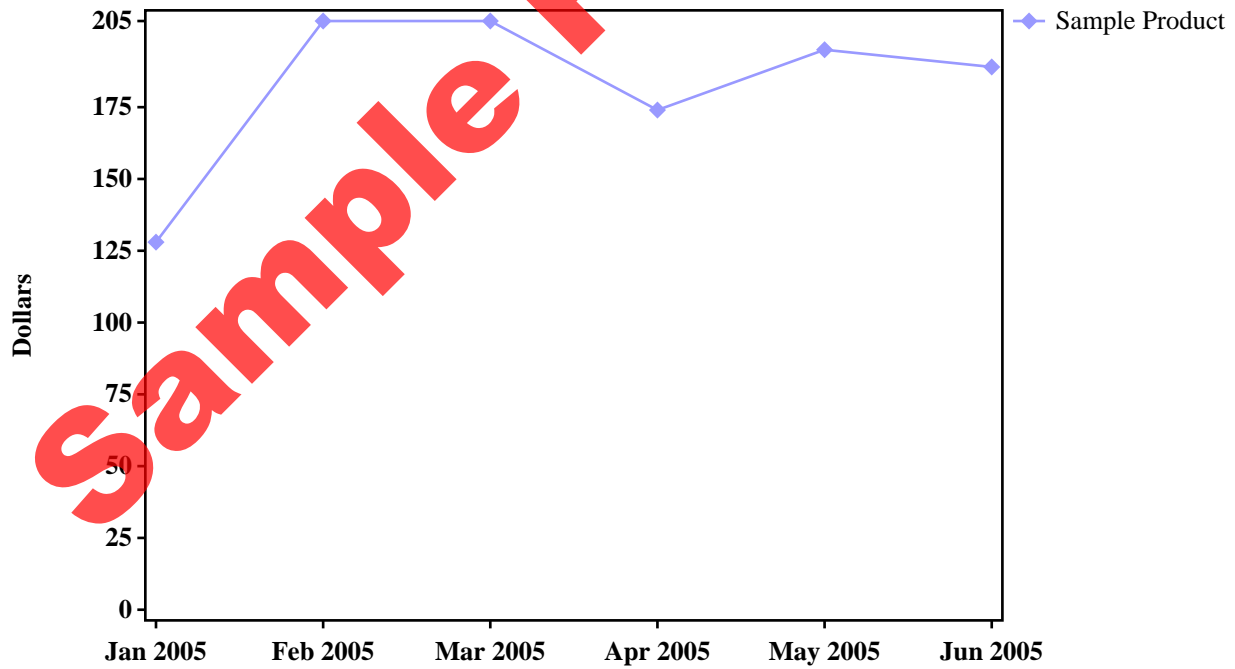

Total Revenue

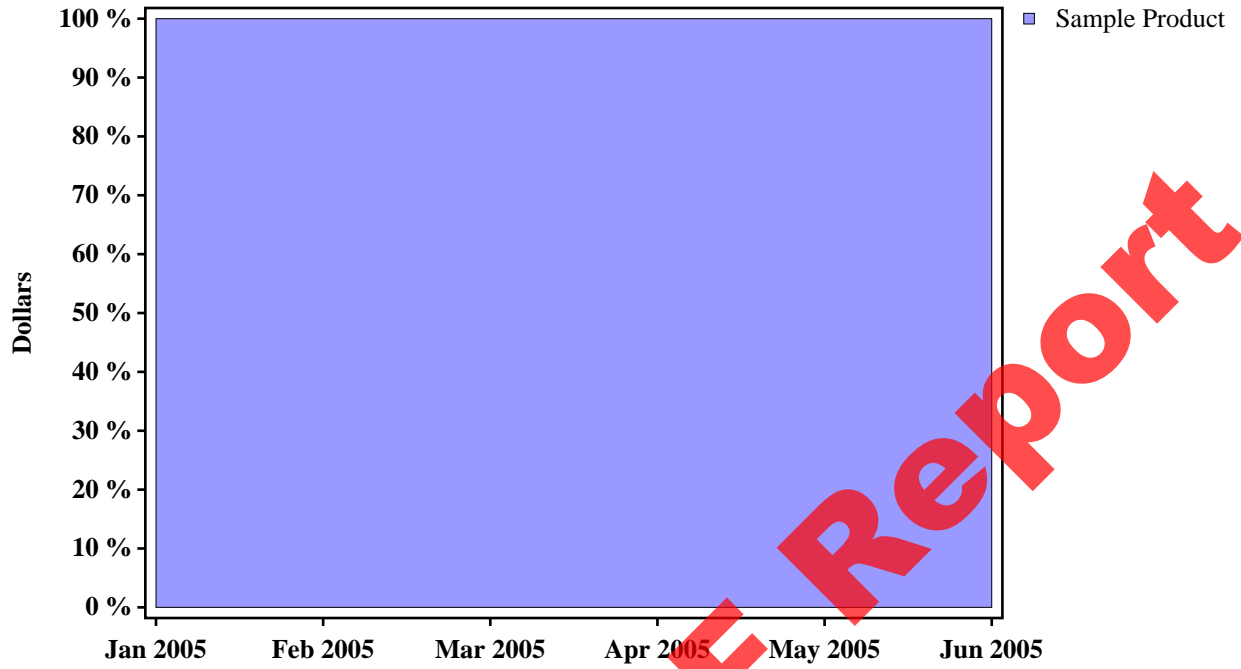

Revenue per Product

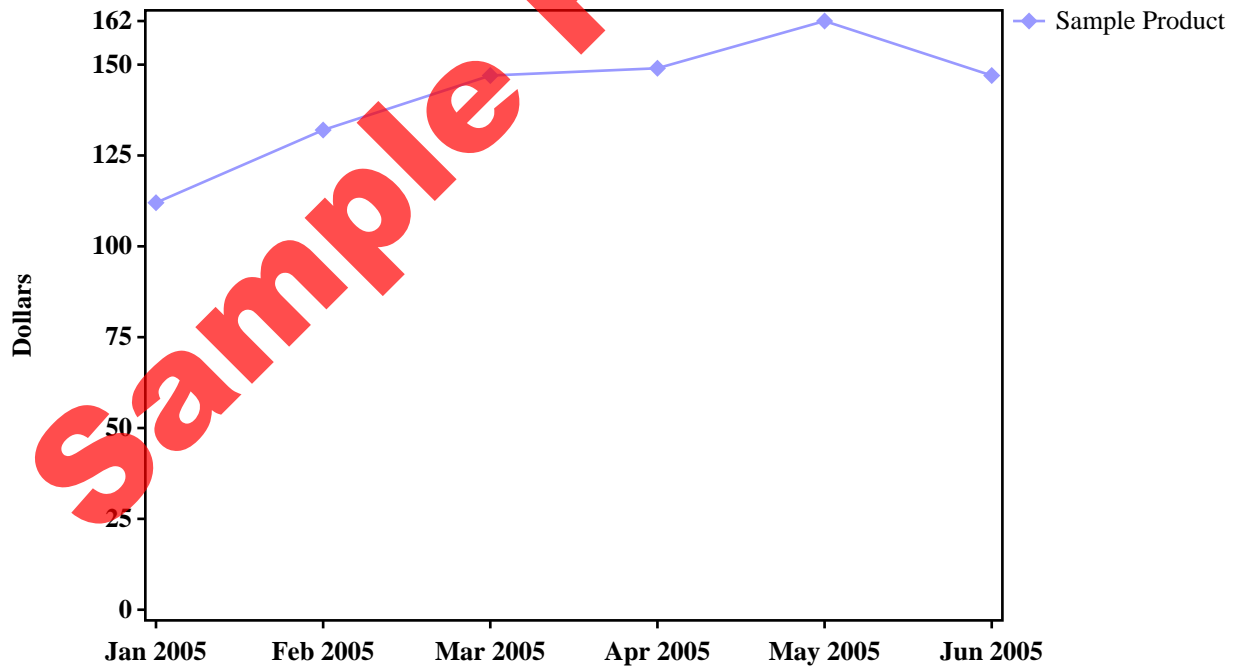

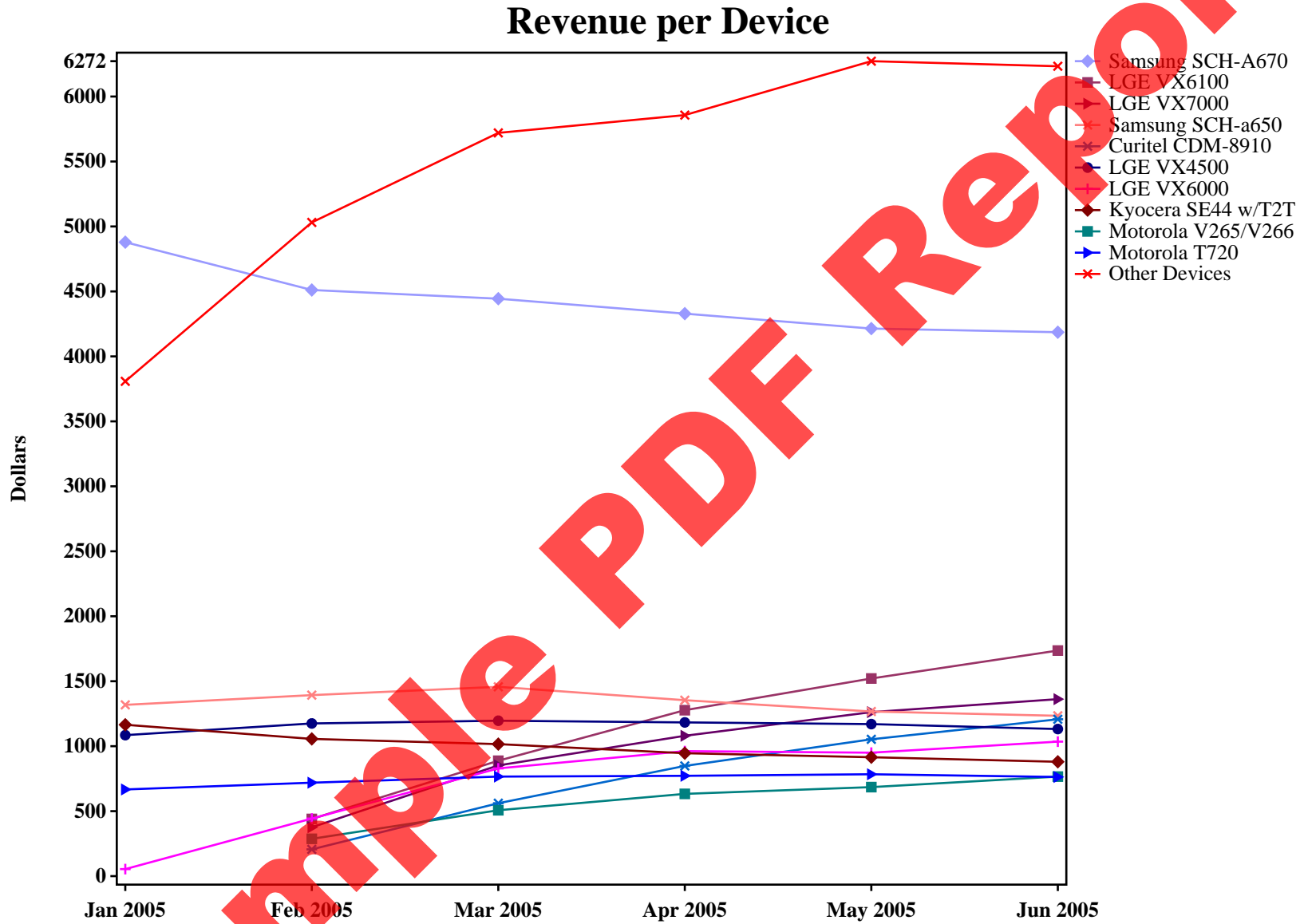

Revenue Percent

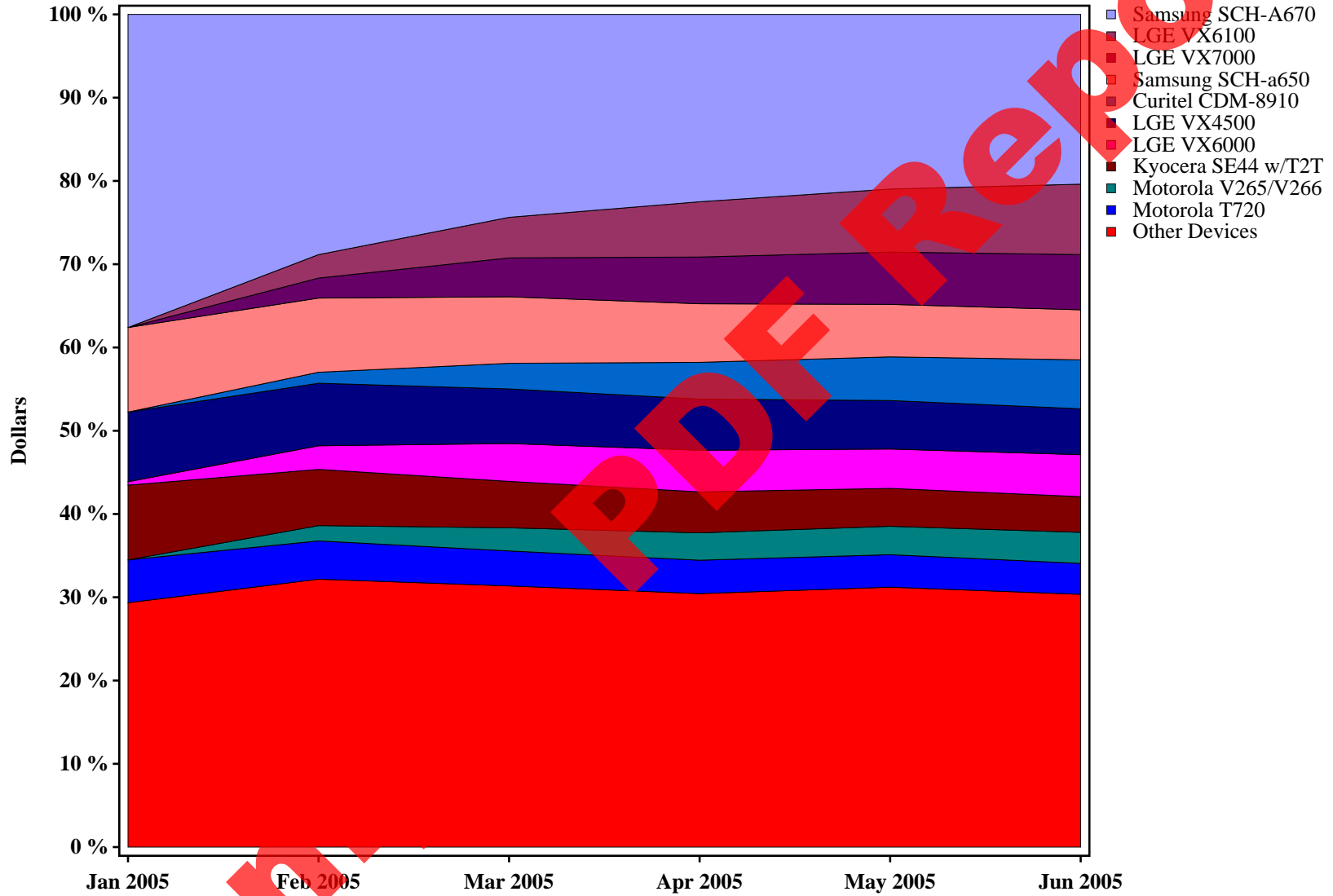

Device Summary
Mobile Analyst - Sample Report

Device Summary Table

#	Device	% Revenue	Revenue	Total Revenue	Units
1	Samsung SCH-A670	20.39	\$ 4186	\$ 26563	1635
2	LGE VX6100	8.45	\$ 1736	\$ 5862	678
3	LGE VX7000	6.63	\$ 1362	\$ 4932	532
4	Samsung SCH-a650	6.01	\$ 1234	\$ 8023	482
5	Curitel CDM-8910	5.88	\$ 1207	\$ 3875	553
6	LGE VX4500	5.51	\$ 1132	\$ 6941	442
7	LGE VX6000	5.04	\$ 1035	\$ 4273	405
8	Kyocera SE44 w/T2T	4.29	\$ 880	\$ 5978	478
9	Motorola V265/V266	3.73	\$ 766	\$ 2878	319
10	Motorola T720	3.72	\$ 763	\$ 4471	392
11	Kyocera KX414c	3.19	\$ 655	\$ 5439	256
12	LGE LX5450	3.03	\$ 623	\$ 4033	338
13	Motorola v710	2.90	\$ 596	\$ 1822	249
14	Kyocera KX414	2.59	\$ 532	\$ 4213	208
15	LGE VX3200	2.06	\$ 422	\$ 1434	222
16	Toshiba CDM-9900	1.89	\$ 389	\$ 1999	152
17	Curitel CDM-8900	1.80	\$ 370	\$ 1999	146
18	LG VX4400	1.30	\$ 266	\$ 1265	104
19	Motorola V260/262	1.18	\$ 243	\$ 795	124
20	Curitel CDM-8600	1.15	\$ 236	\$ 1150	101
21	LGE LX5550	1.13	\$ 232	\$ 1210	126
22	Motorola C343	0.97	\$ 200	\$ 802	78
23	Kyocera KX2	0.92	\$ 189	\$ 701	74
24	Kyocera KX1	0.91	\$ 187	\$ 327	95
25	Curitel CDM8410	0.84	\$ 172	\$ 1352	92
26	Kyocera SE47	0.66	\$ 135	\$ 634	54
27	Kyocera 3250	0.50	\$ 103	\$ 564	56
28	Curitel CDM-8940	0.47	\$ 97	\$ 304	38
29	Samsung SCH-a610	0.46	\$ 95	\$ 426	37
30	Motorola V810	0.39	\$ 81	\$ 462	71
31	LGE VX4600	0.36	\$ 74	\$ 473	29
32	Samsung SCH-A530	0.26	\$ 54	\$ 248	21
33	Kyocera K7LE	0.25	\$ 52	\$ 337	21
34	Samsung SCH-N330	0.25	\$ 51	\$ 80	20
35	LGE VX4700/4750	0.22	\$ 46	\$ 106	21
36	Toshiba CDM-9500 ref	0.16	\$ 33	\$ 200	18
37	Kyocera SE44	0.12	\$ 24	\$ 175	14
38	Motorola c343	0.10	\$ 20	\$ 138	11
39	Curitel CDM8615	0.06	\$ 13	\$ 23	6
40	Kyocera KX444	0.05	\$ 10	\$ 43	4
41	Samsung SCH-A790/A795	0.05	\$ 10	\$ 29	4
42	Toshiba CDM-9500	0.04	\$ 9	\$ 62	5
43	Motorola V65P	0.04	\$ 8	\$ 24	3
44	Kyocera KX434	0.01	\$ 3	\$ 28	1
45	Samsung SCH-A610	0.01	\$ 3	\$ 3	1
46	Motorola v810	0.00	\$ 0	\$ 21	0

Device Revenue
Mobile Analyst - Sample Report

Curitel CDM-8600

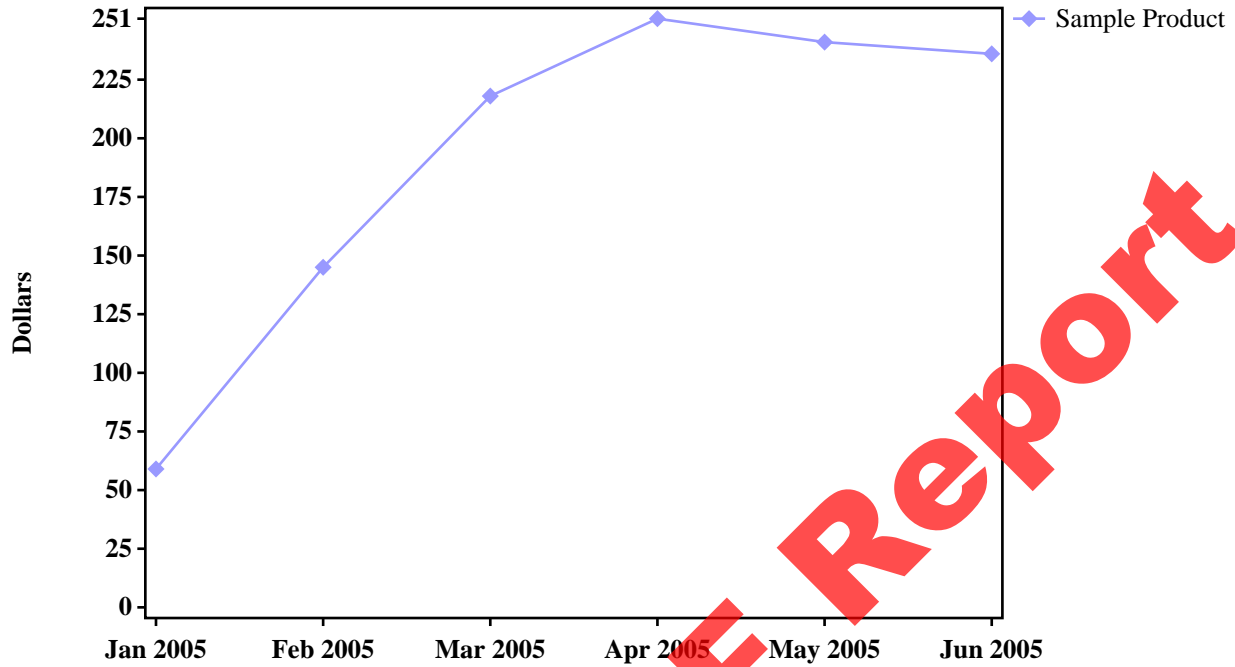

Curitel CDM-8900

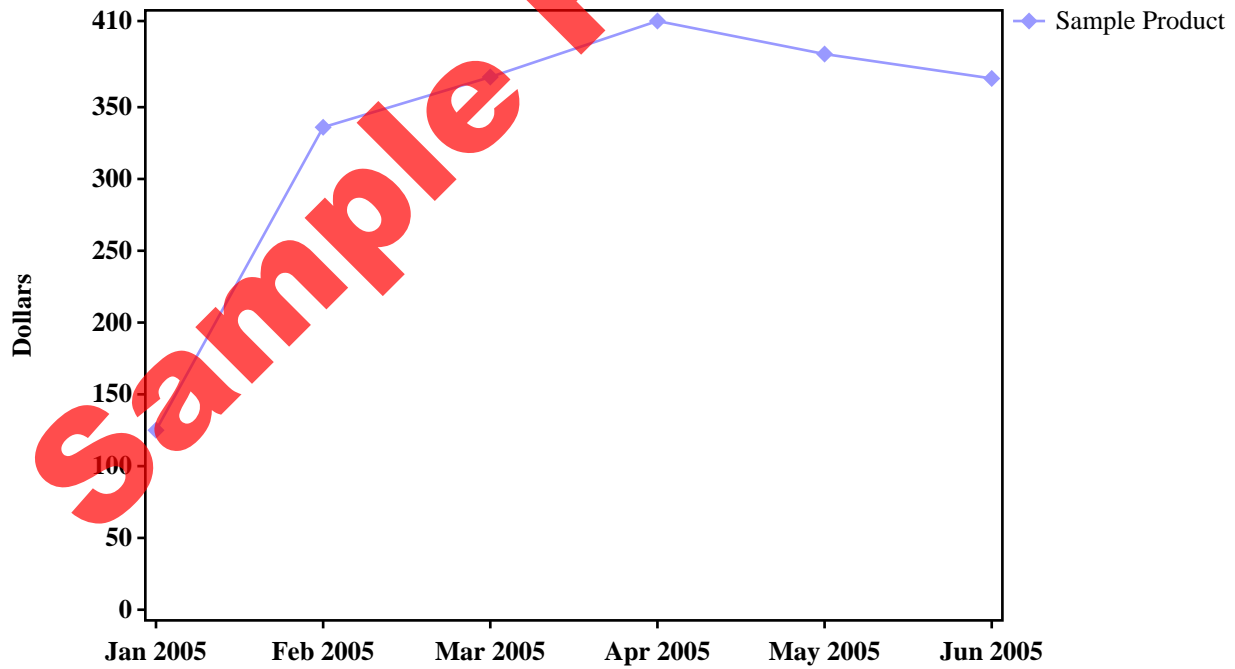

Device Revenue
Mobile Analyst - Sample Report

Curitel CDM-8910

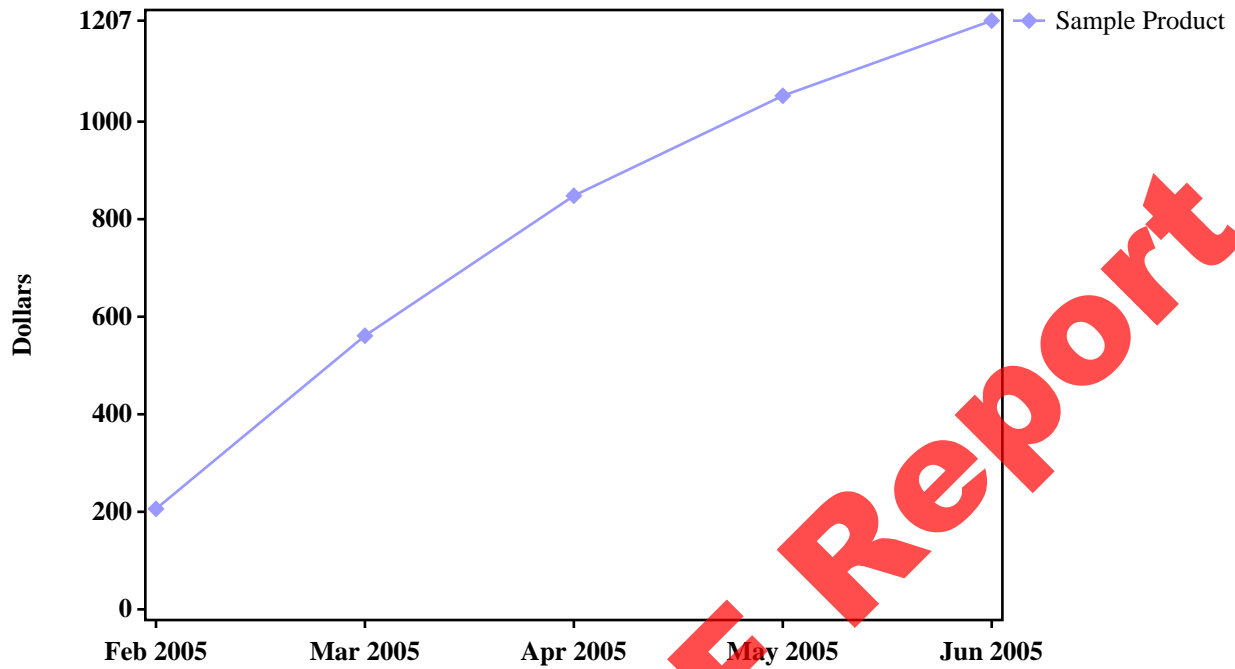

Curitel CDM-8940

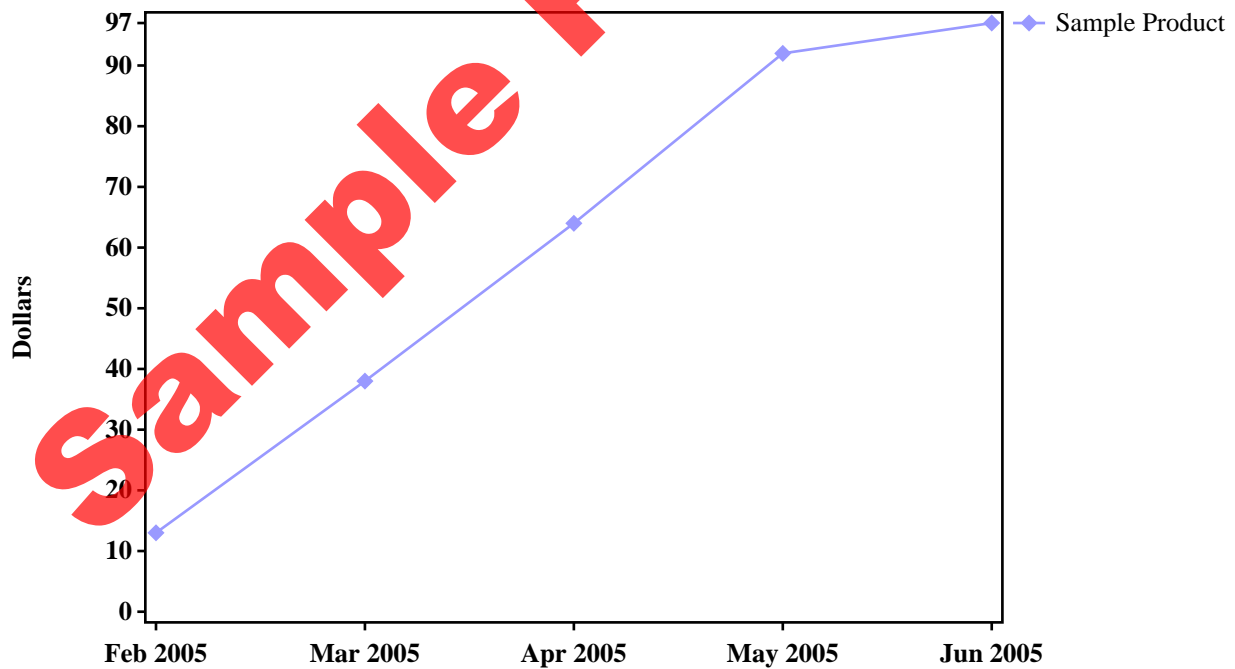

Device Revenue
Mobile Analyst - Sample Report

Curitel CDM8410

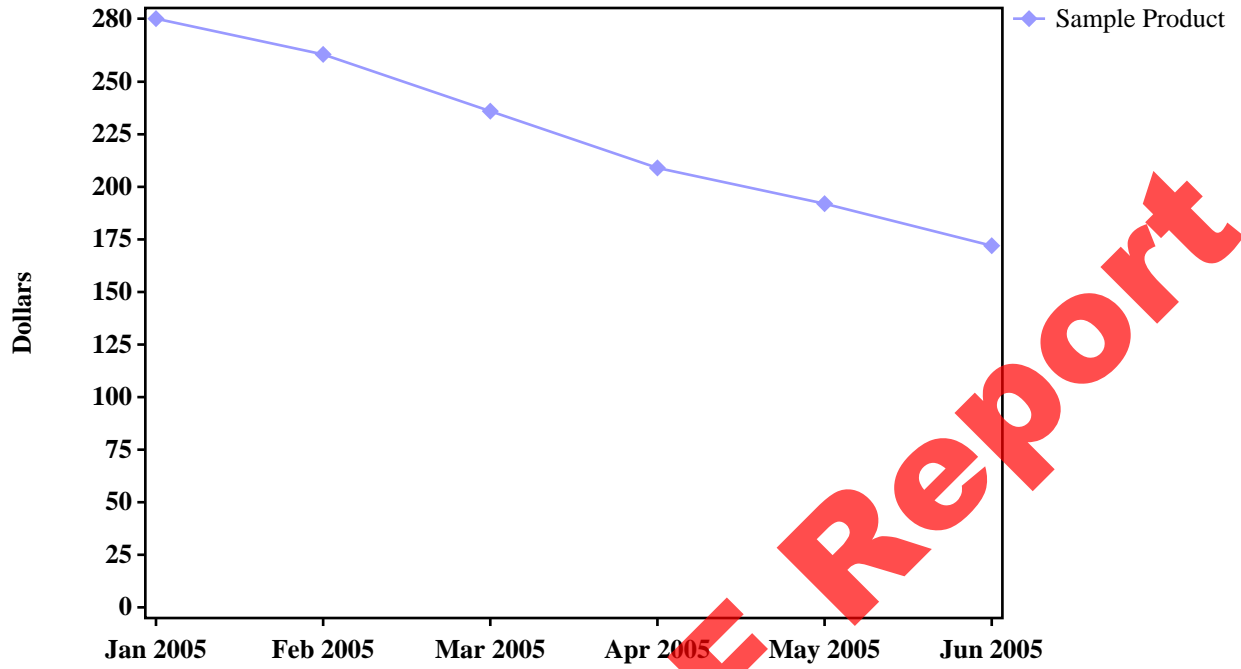

Curitel CDM8615

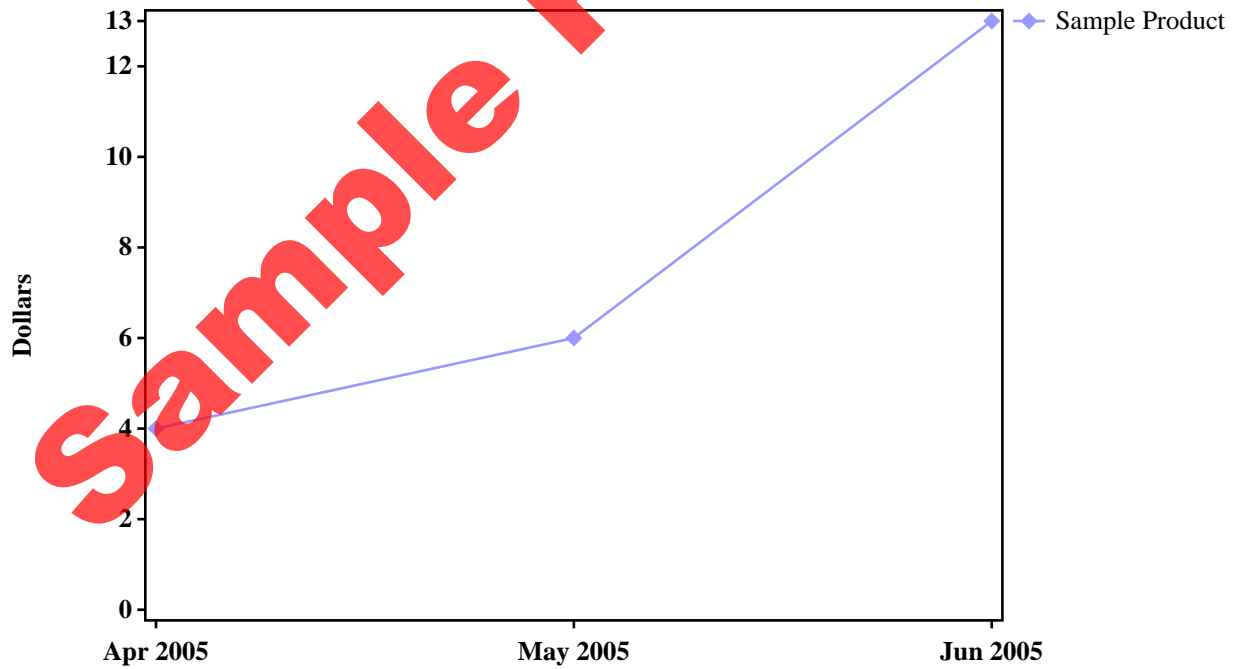

Device Revenue
Mobile Analyst - Sample Report

Kyocera 3250

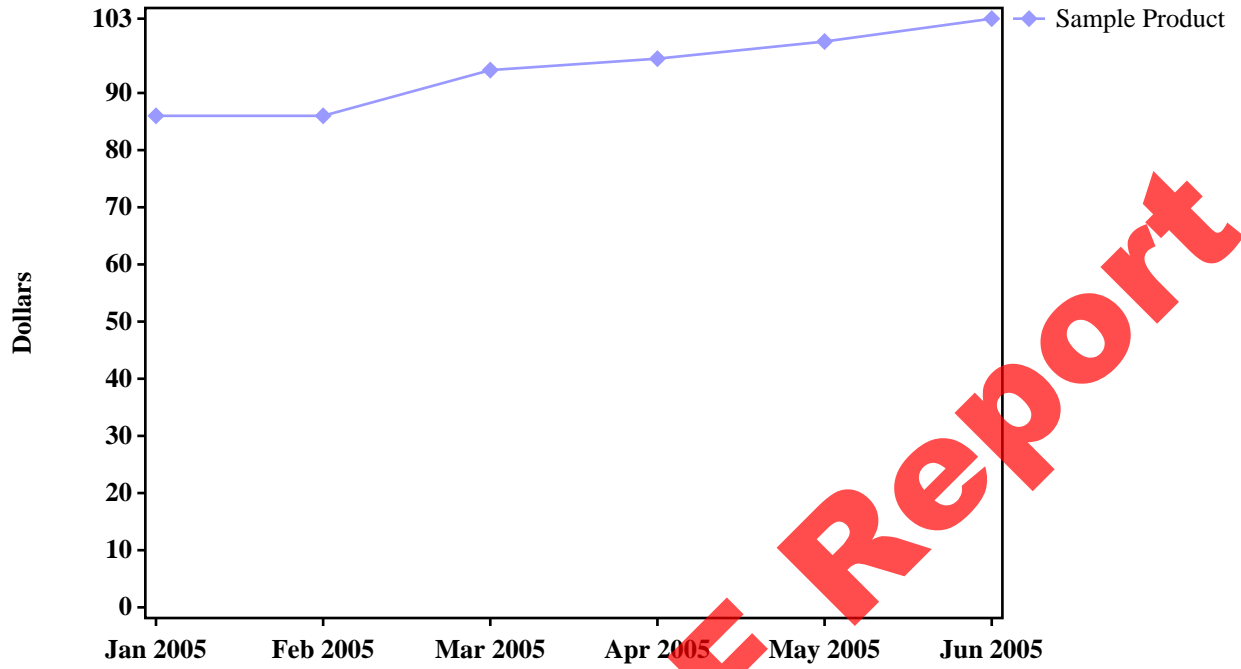

Kyocera K7LE

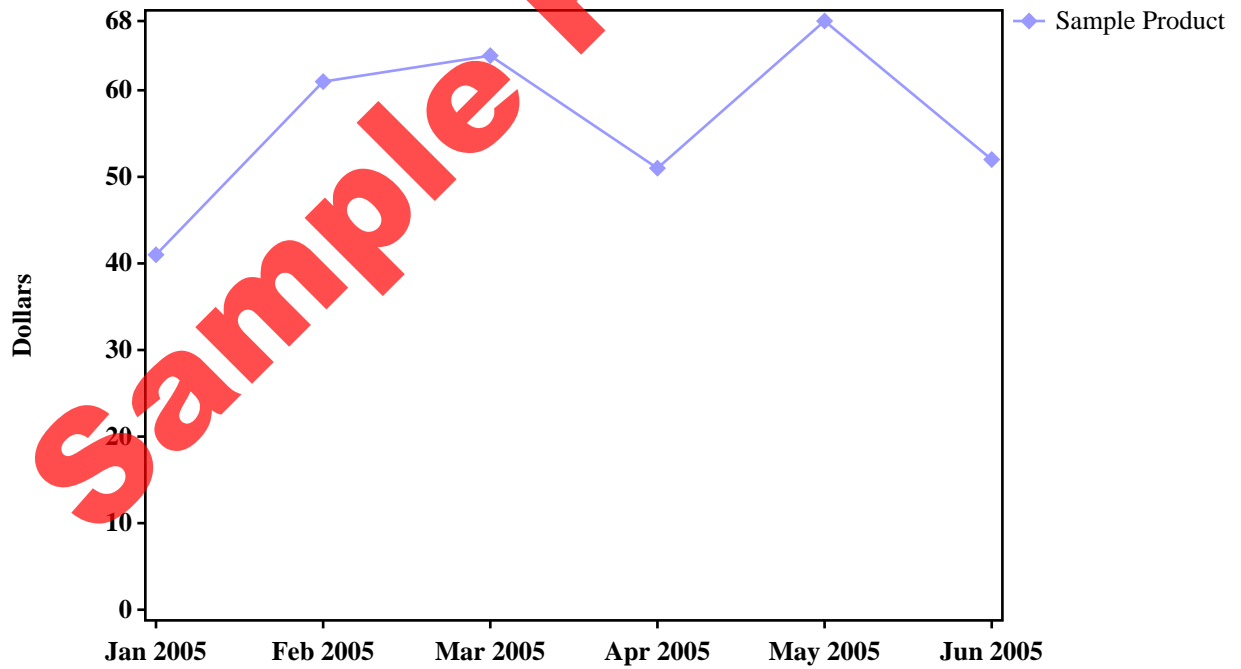

Device Revenue
Mobile Analyst - Sample Report

Kyocera KX1

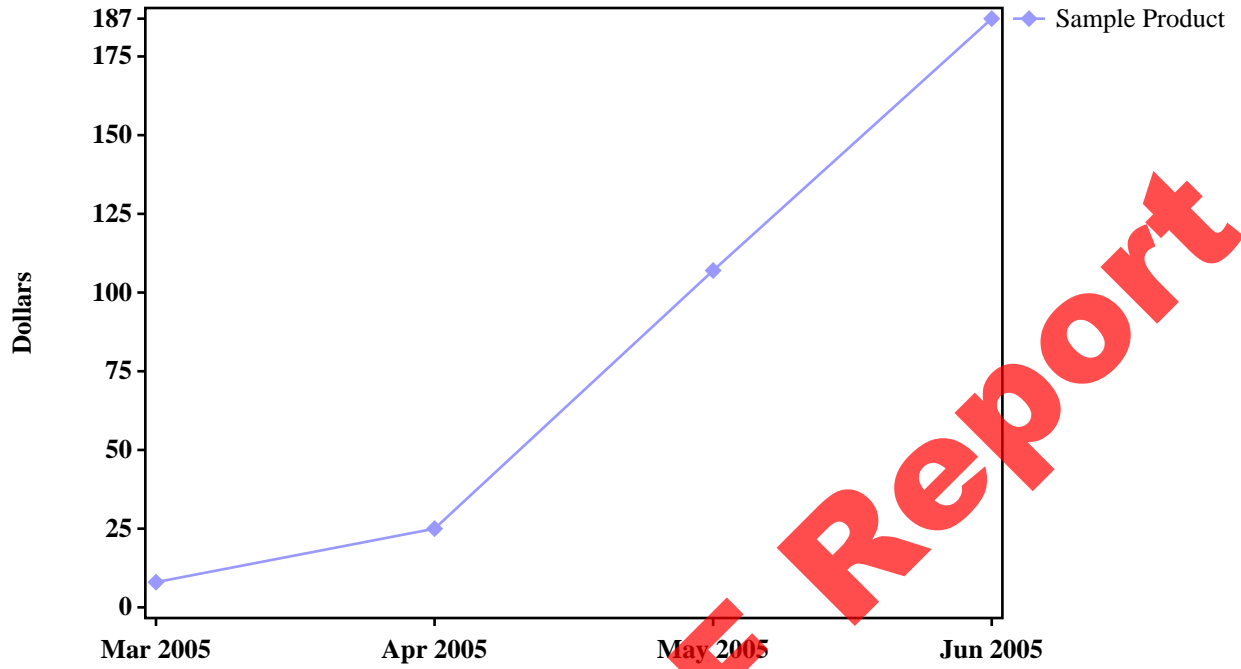

Kyocera KX2

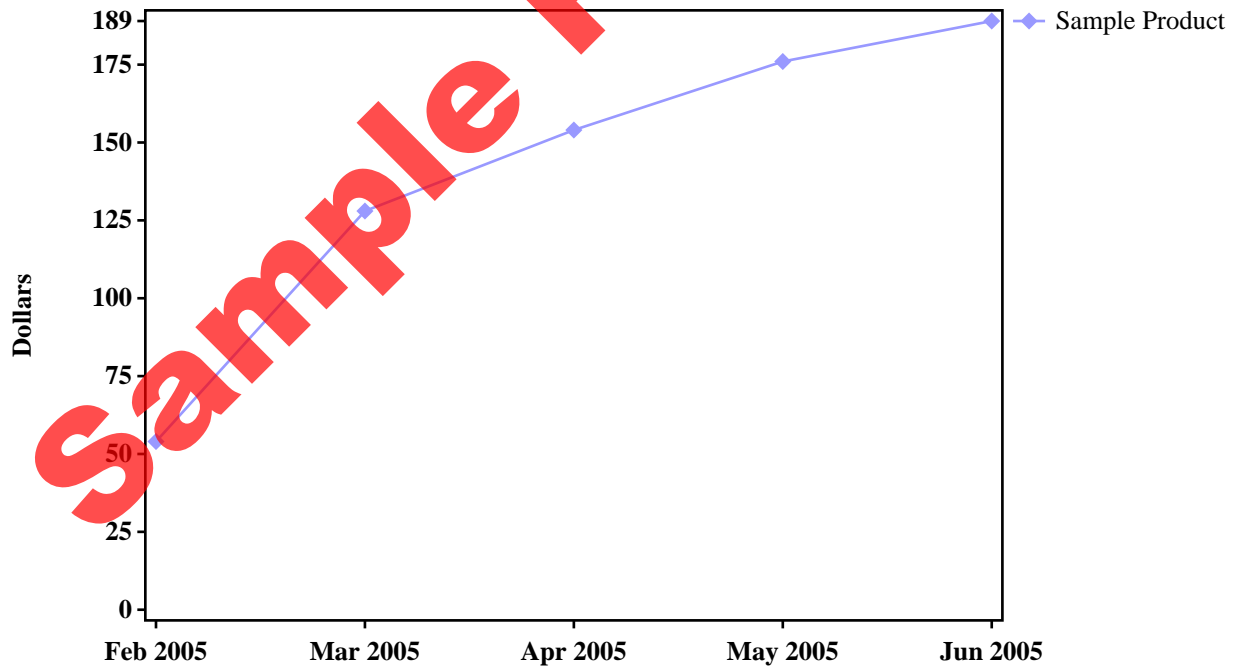

Device Revenue
Mobile Analyst - Sample Report

Kyocera KX414

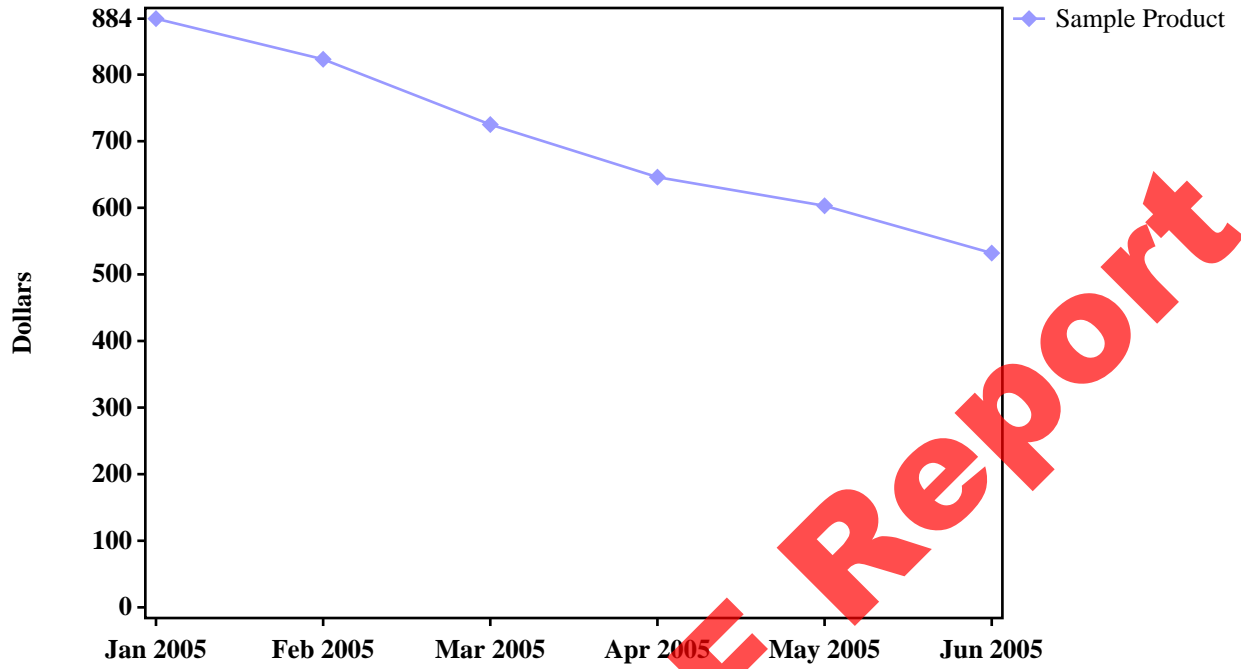

Kyocera KX414c

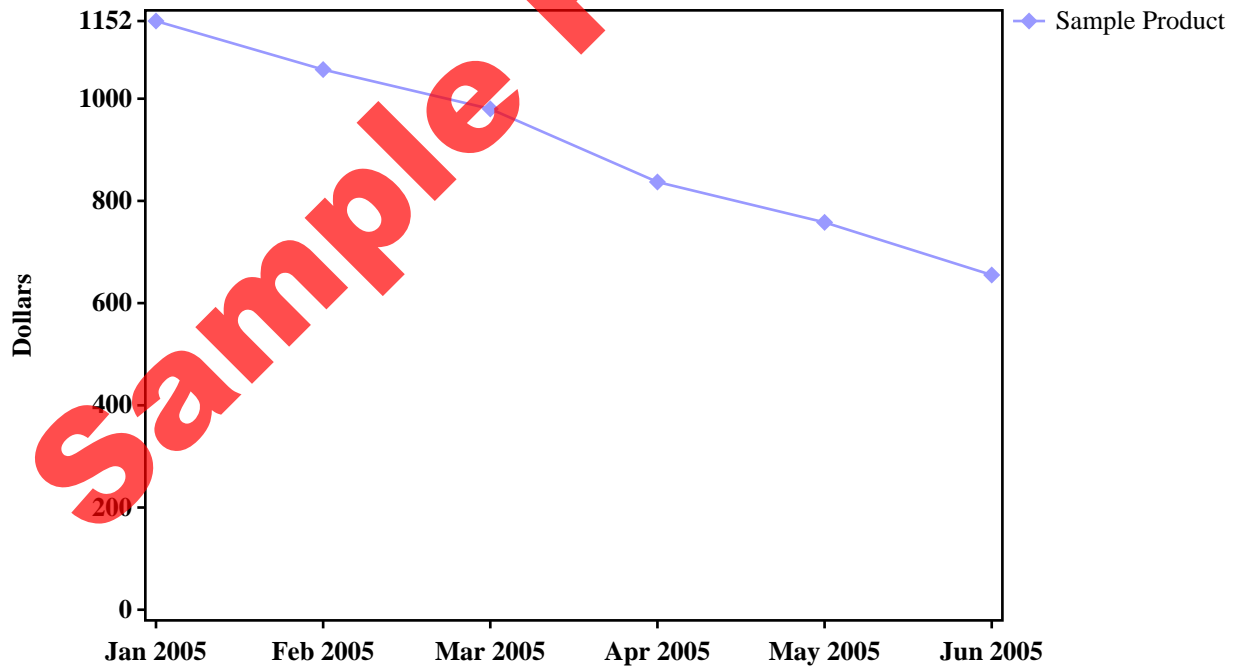

Device Revenue
Mobile Analyst - Sample Report

Kyocera KX434



Kyocera KX444



Device Revenue
Mobile Analyst - Sample Report

Kyocera SE44

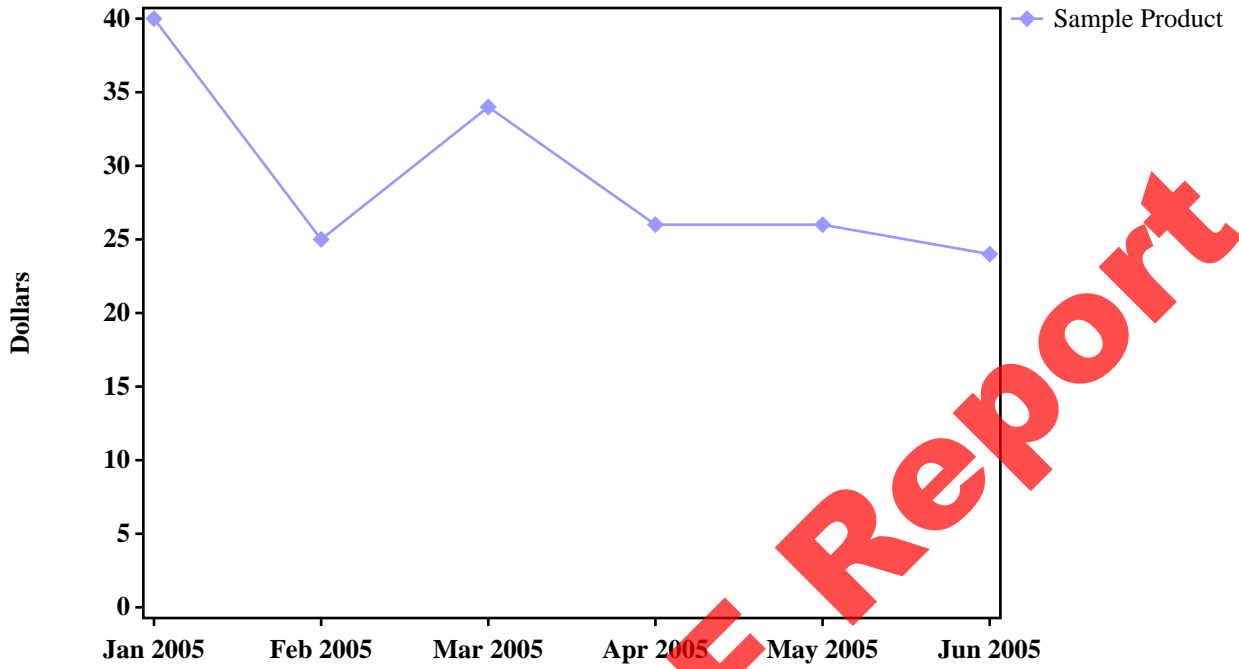

Kyocera SE44 w/T2T

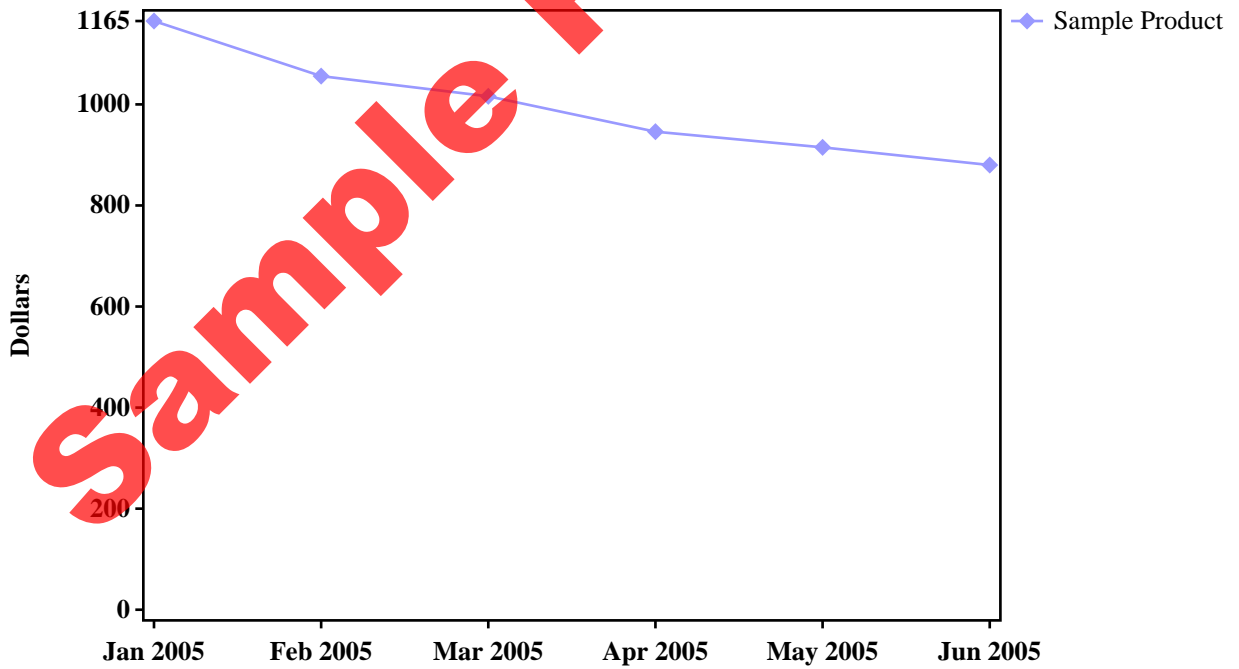

Device Revenue
Mobile Analyst - Sample Report

Kyocera SE47

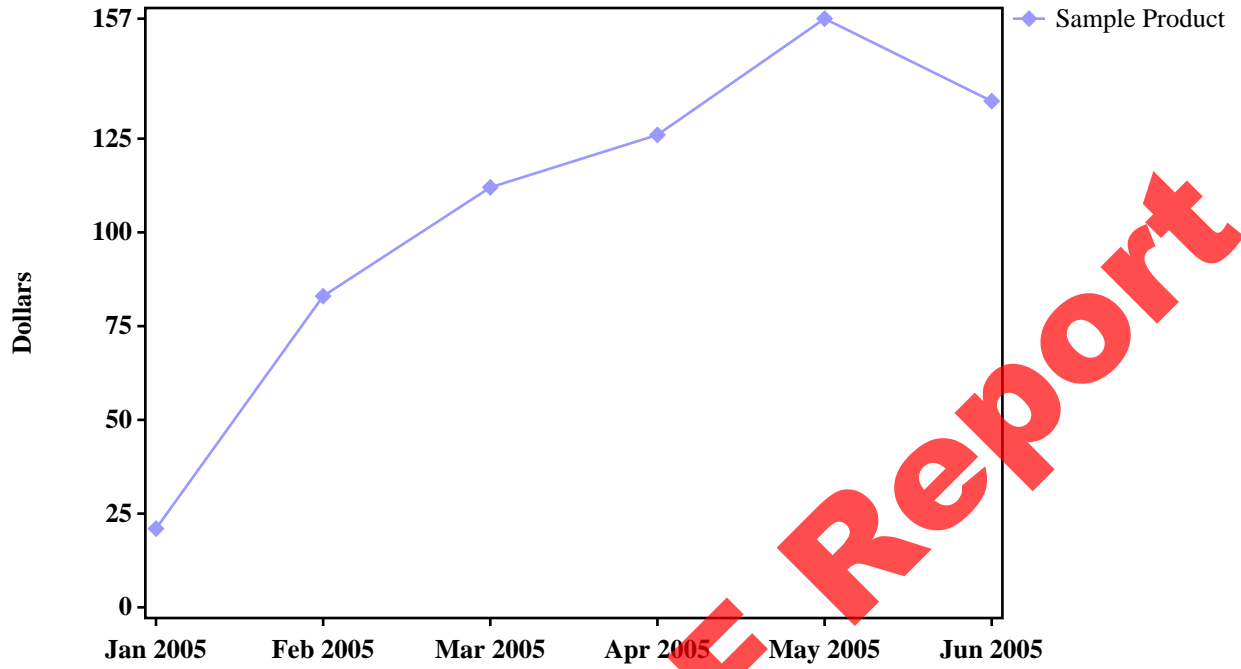

LG VX4400

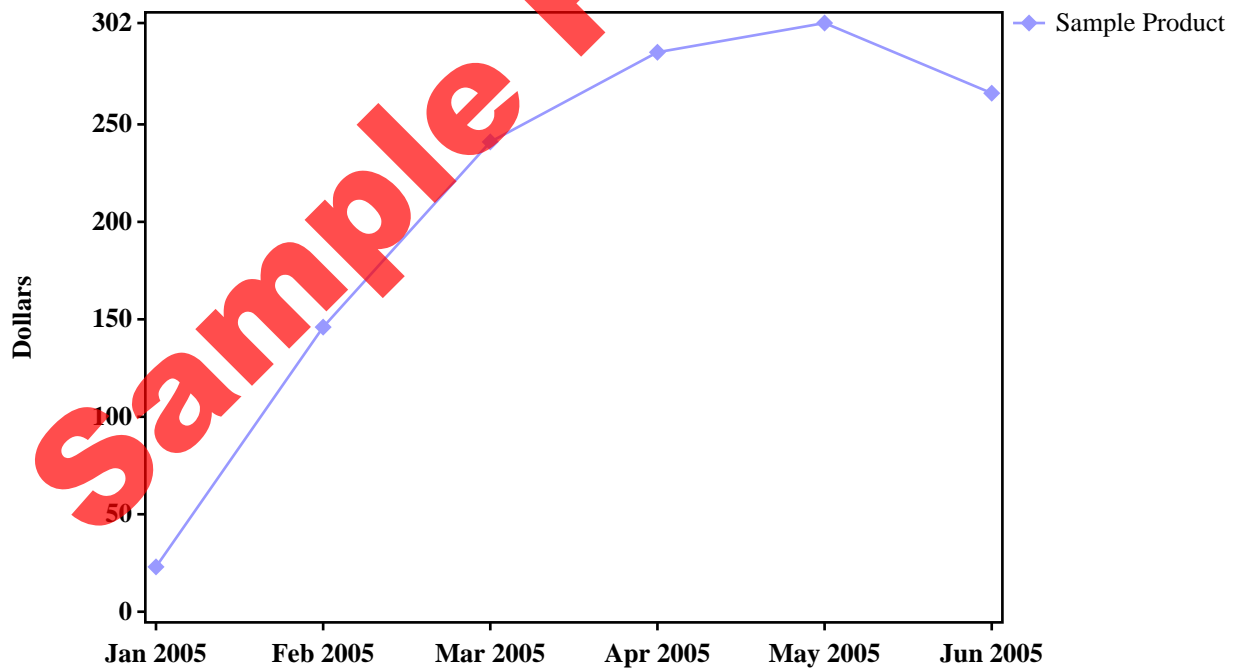

Device Revenue
Mobile Analyst - Sample Report

LGE LX5450

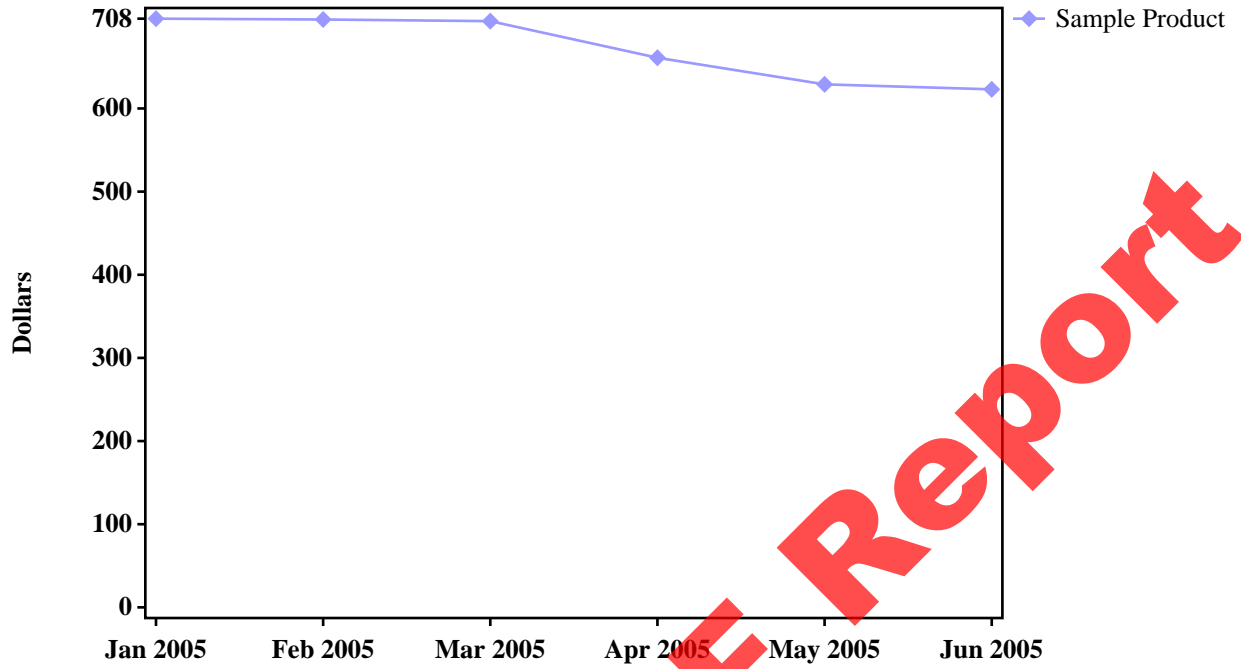

LGE LX5550

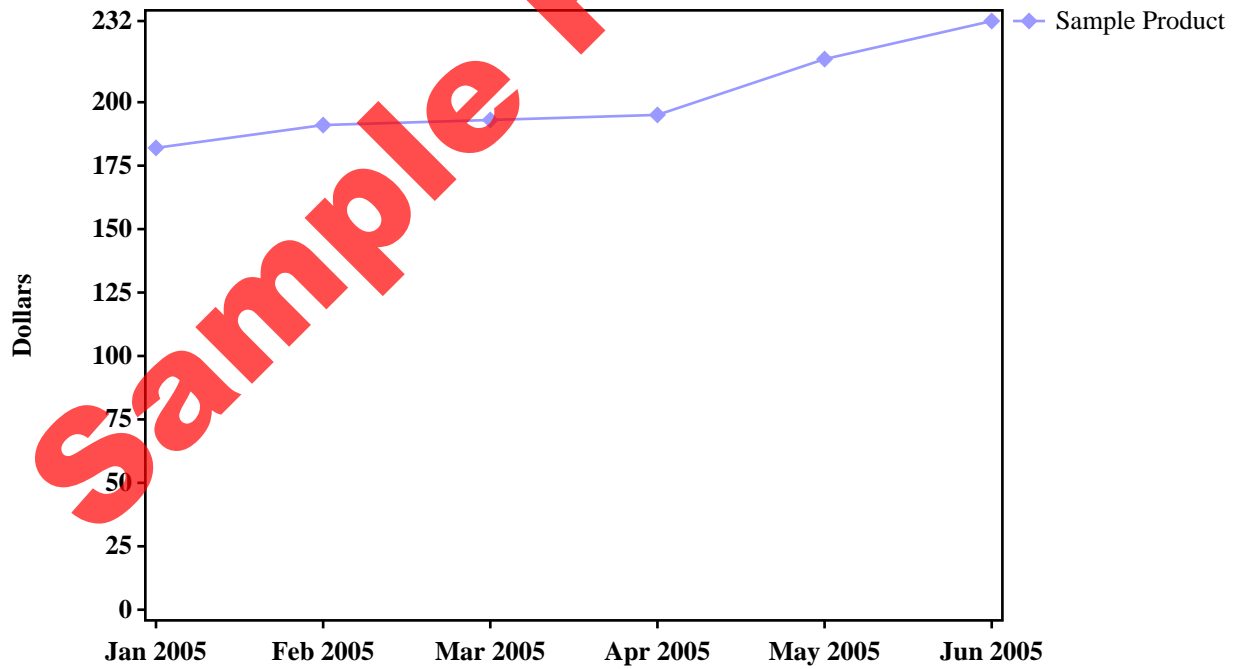

Device Revenue
Mobile Analyst - Sample Report

LGE VX3200

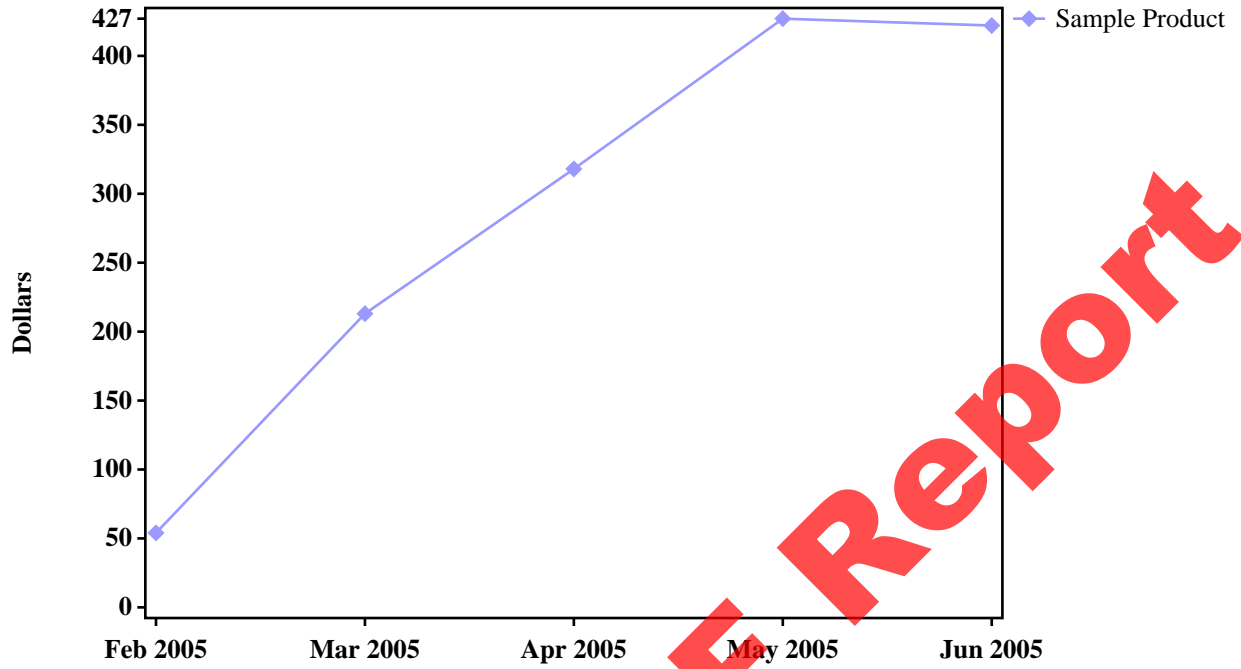

LGE VX4500



Device Revenue
Mobile Analyst - Sample Report

LGE VX4600

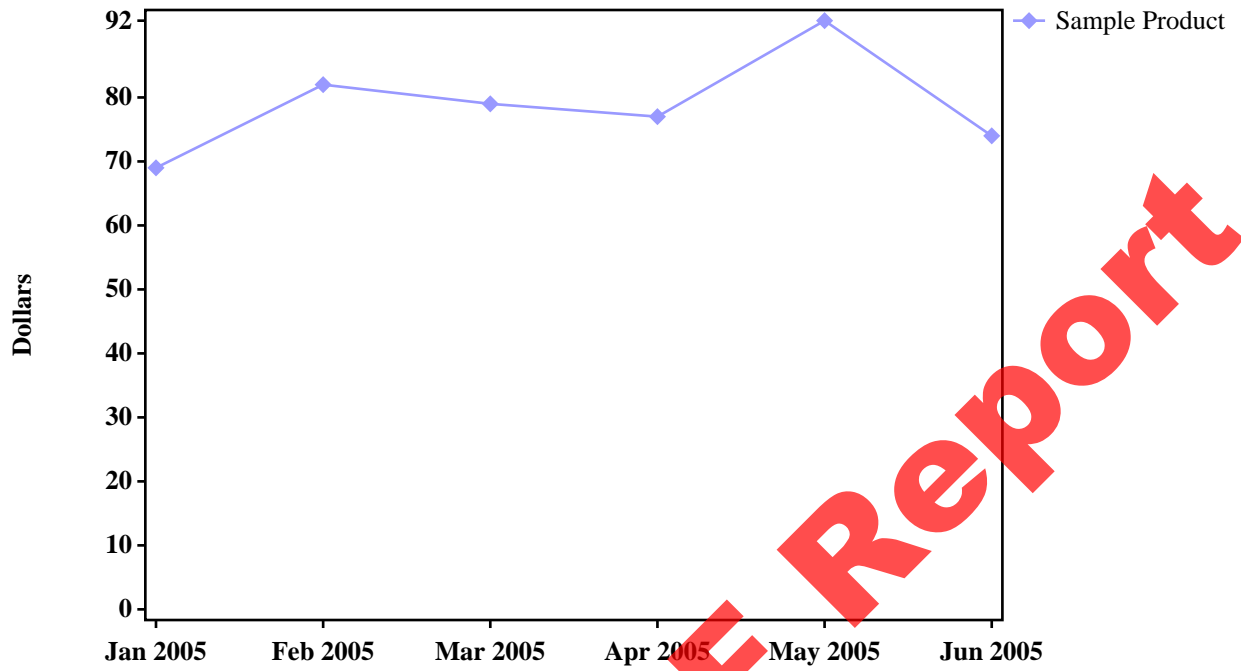

LGE VX4700/4750

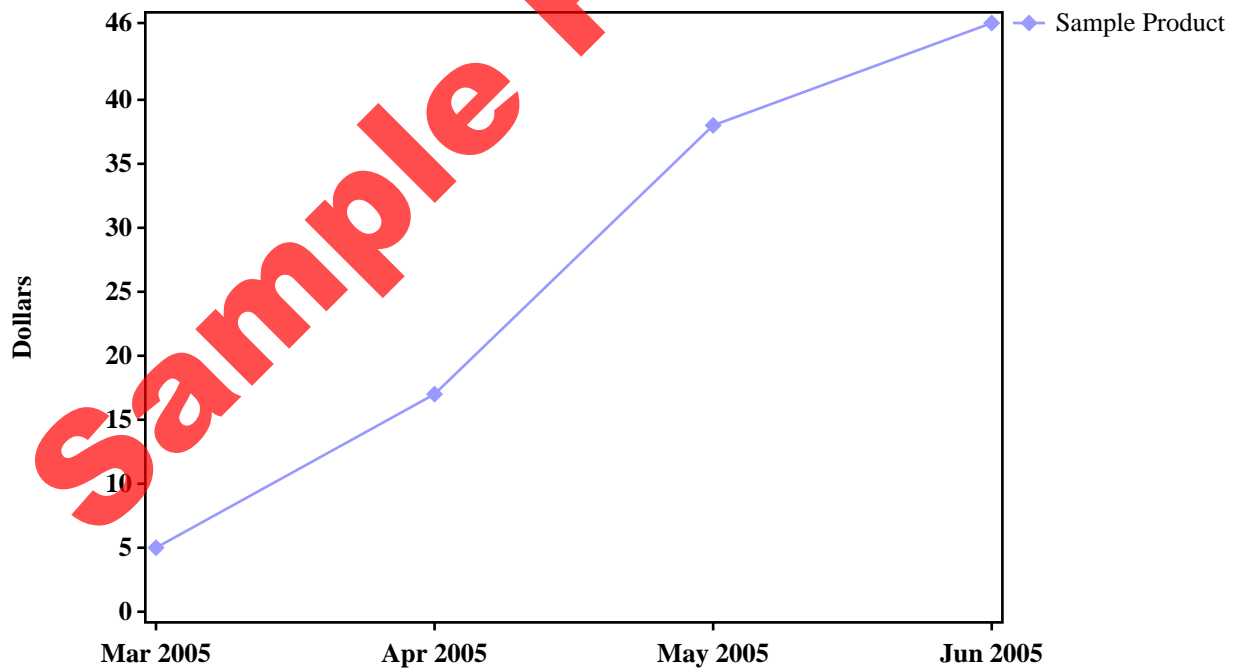

Device Revenue
Mobile Analyst - Sample Report

LGE VX6000

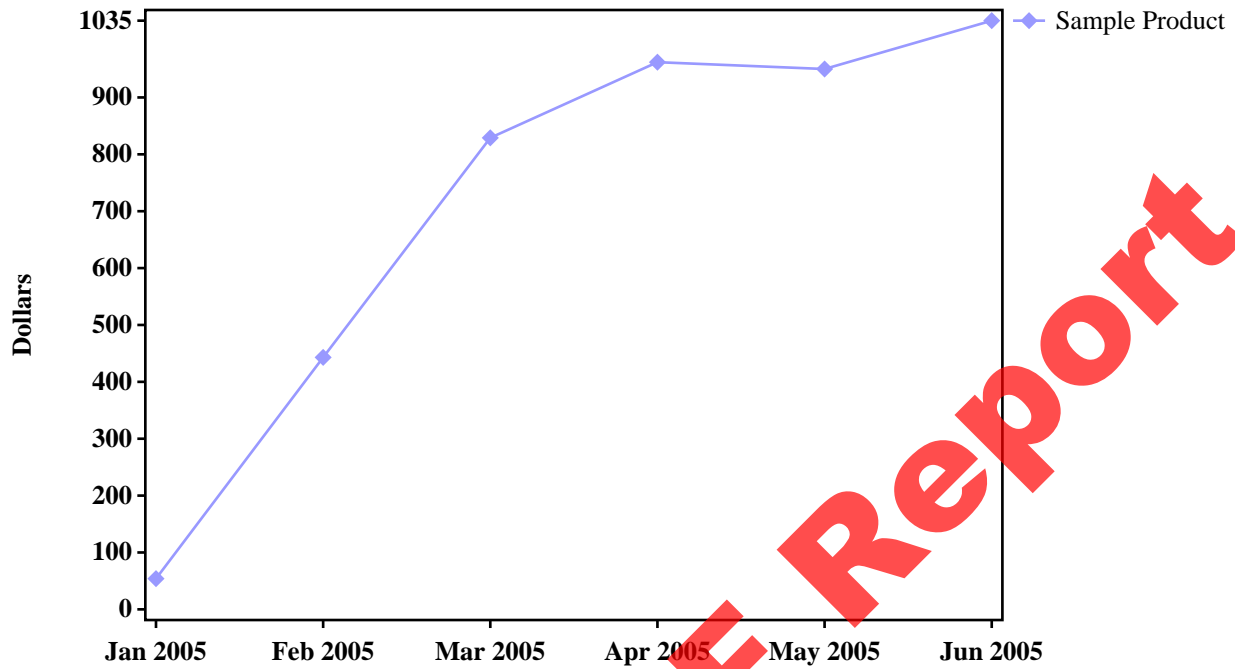

LGE VX6100

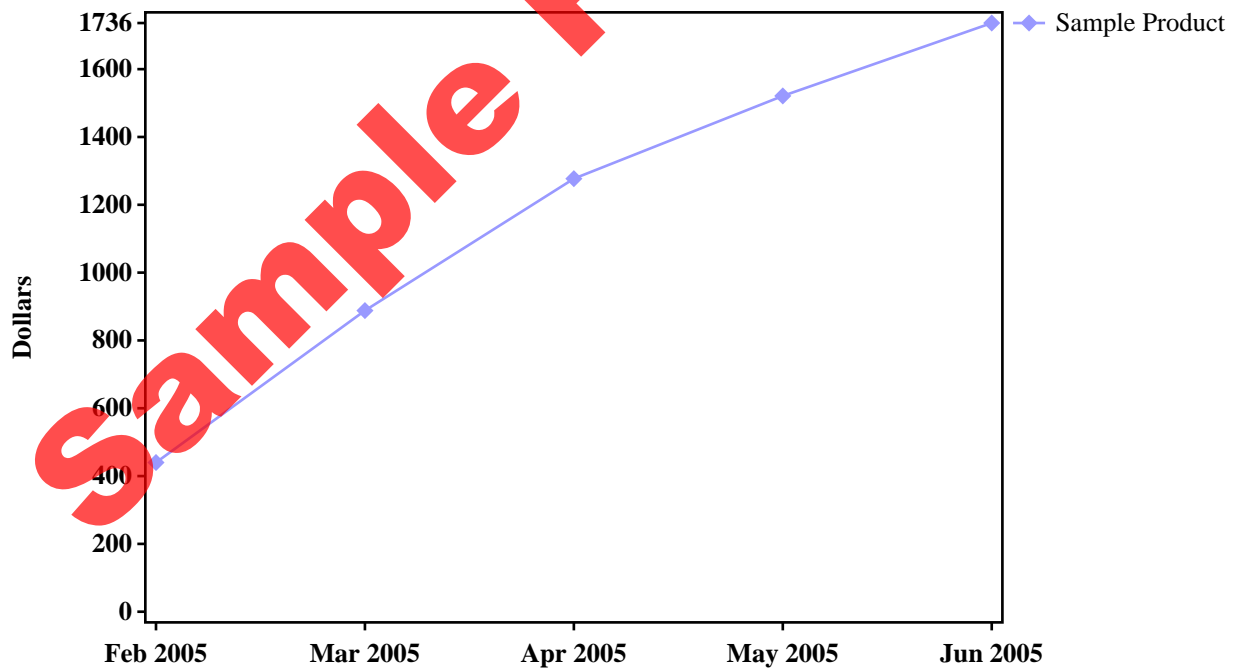

Device Revenue
Mobile Analyst - Sample Report

LGE VX7000

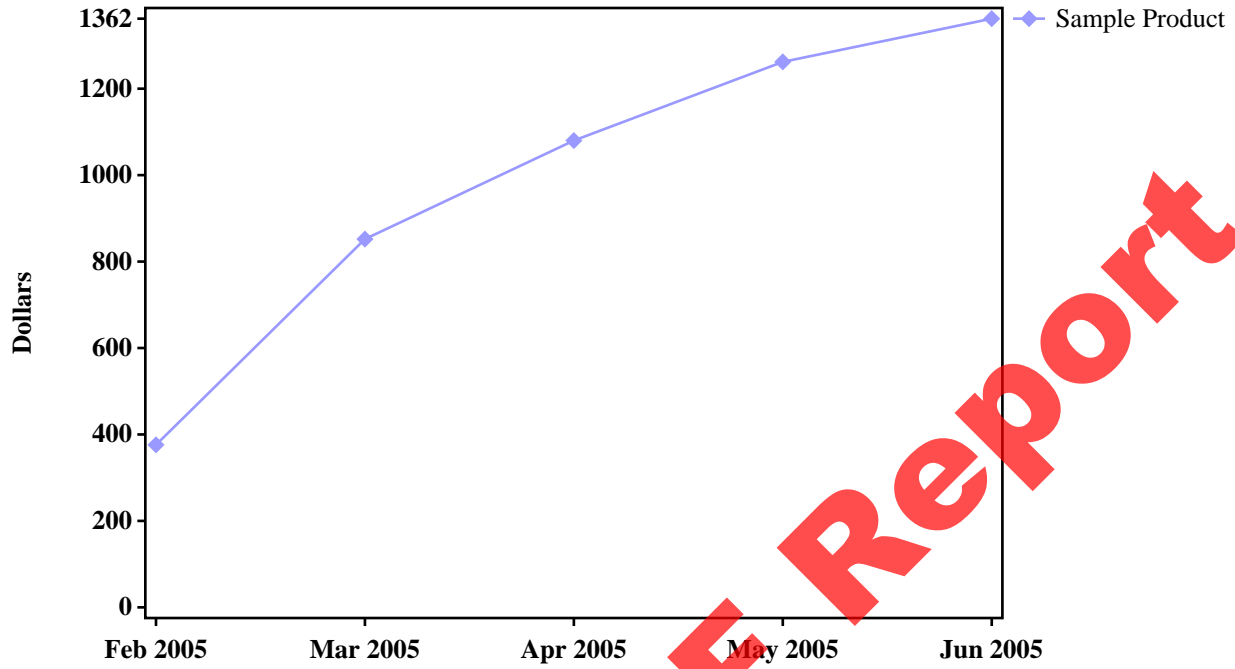

Motorola C343

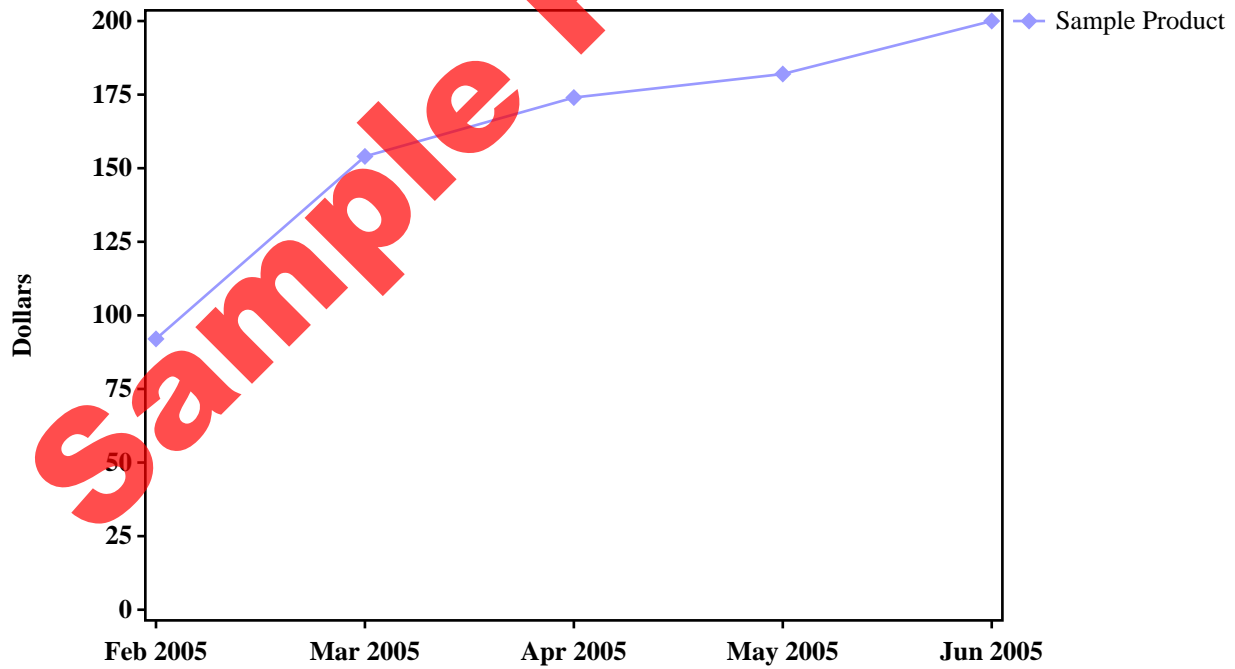

Device Revenue
Mobile Analyst - Sample Report

Motorola T720

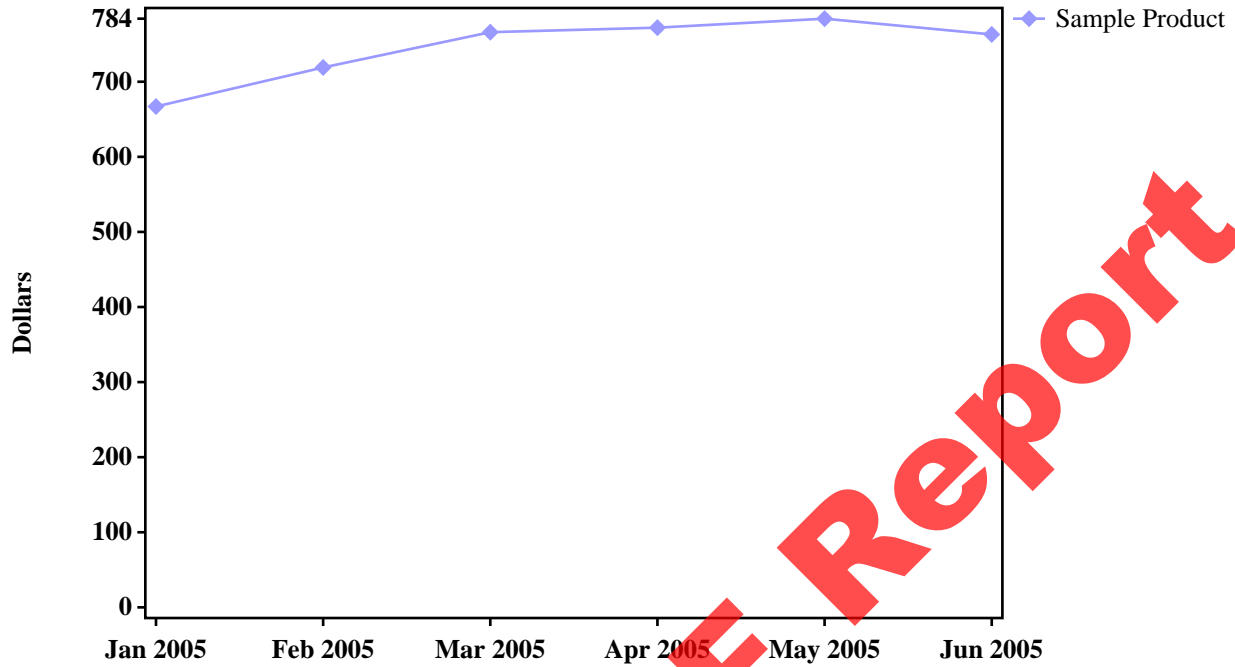

Motorola V260/262

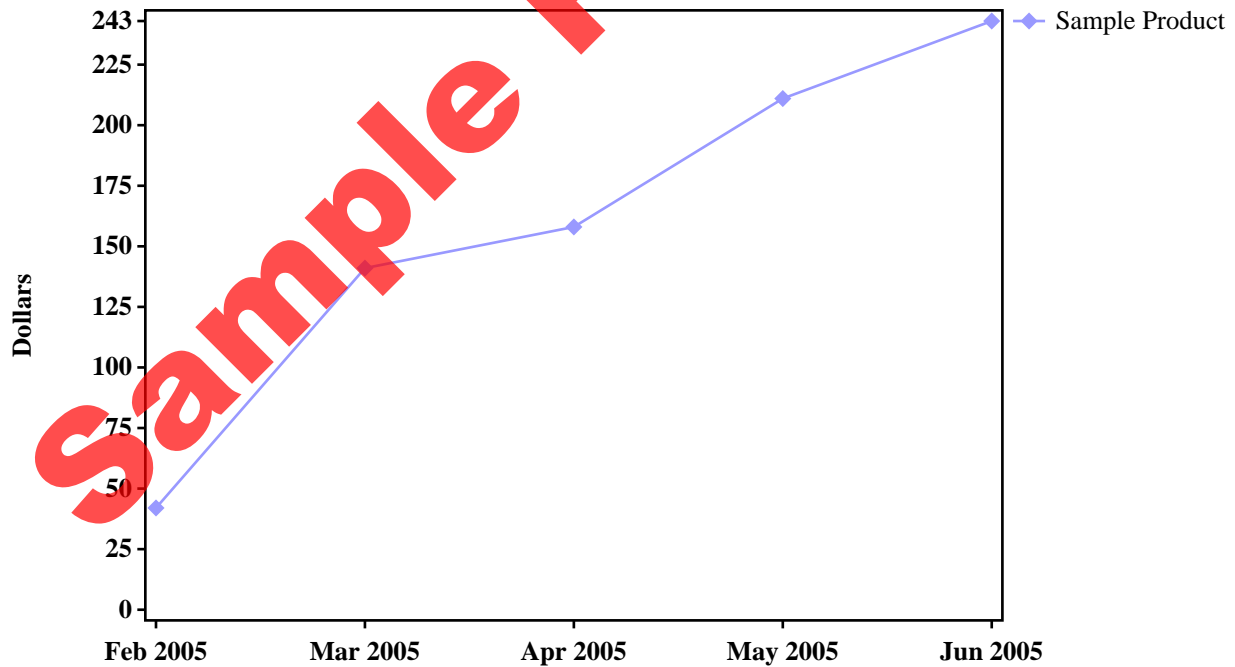

Device Revenue
Mobile Analyst - Sample Report

Motorola V265/V266

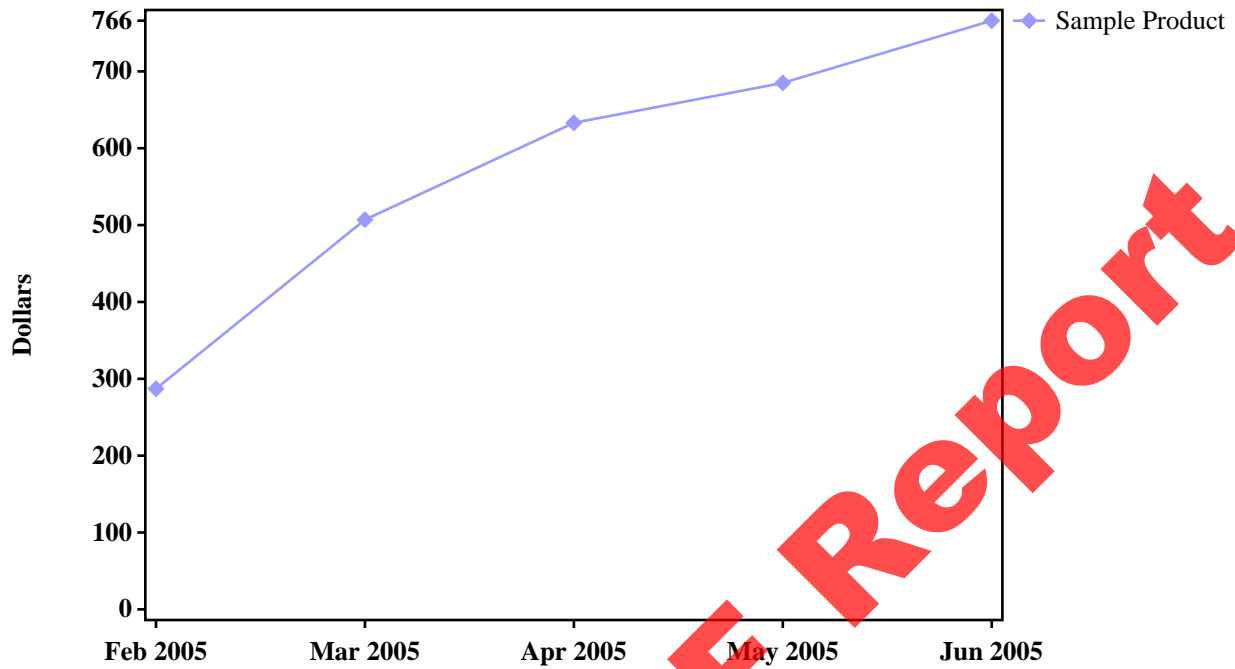

Motorola V65P

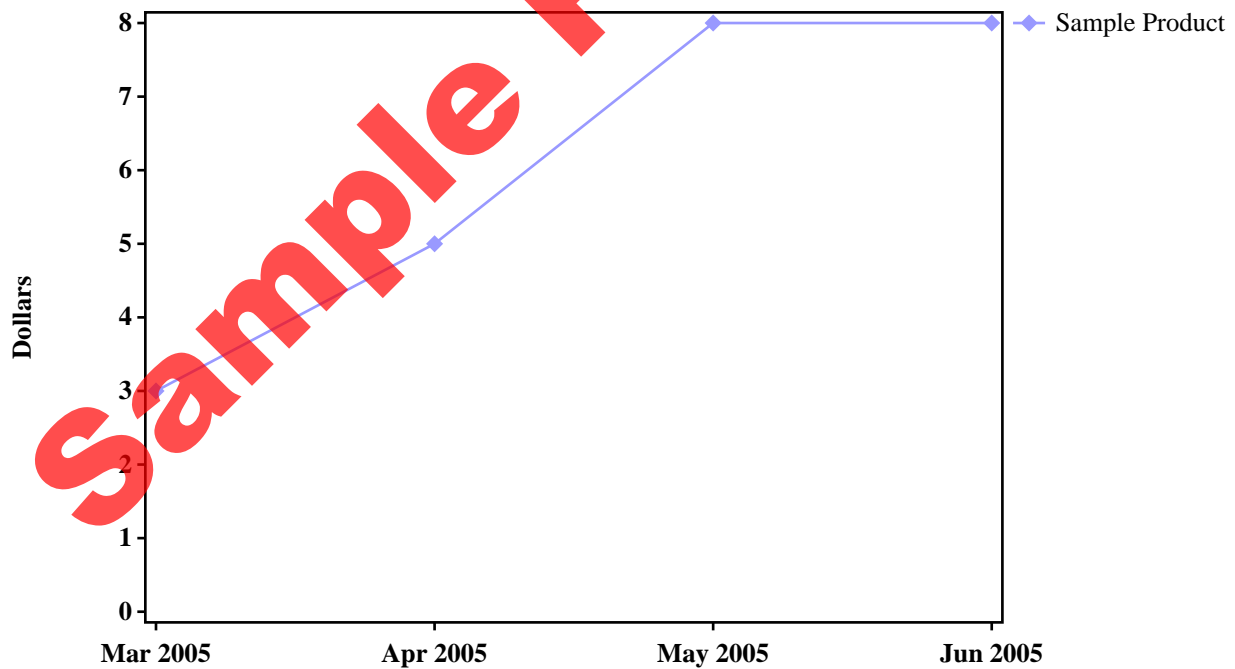

Device Revenue
Mobile Analyst - Sample Report

Motorola V810



Motorola c343



Device Revenue
Mobile Analyst - Sample Report

Motorola v710

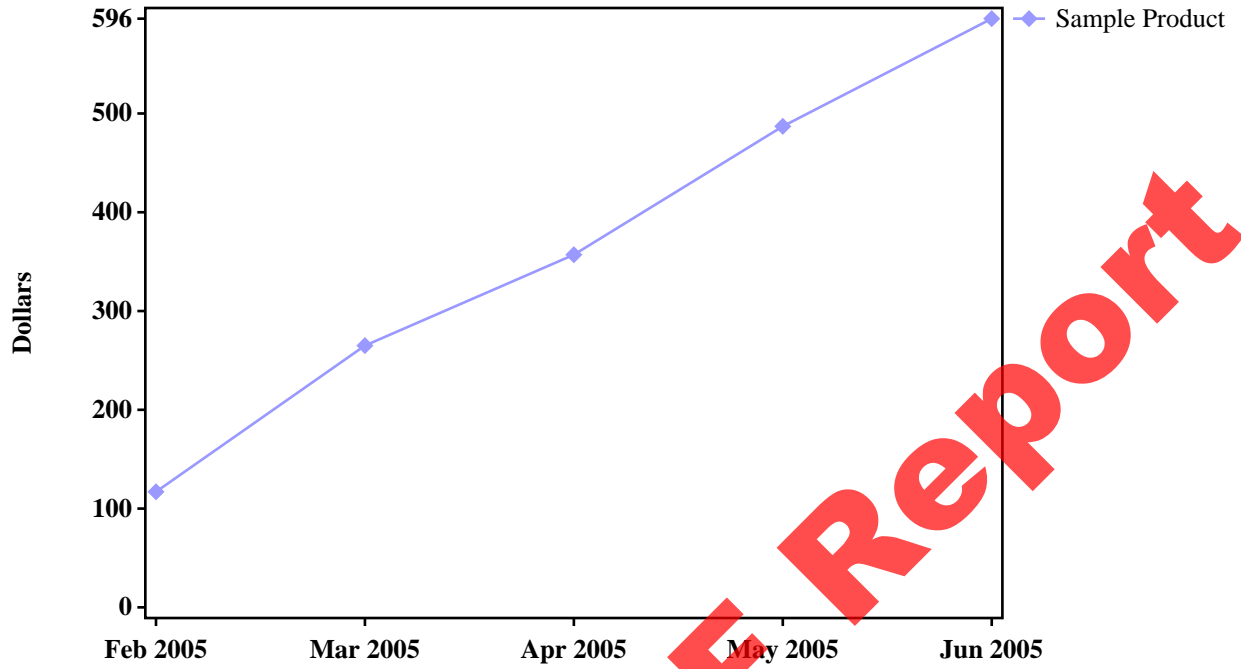

Motorola v810



Device Revenue
Mobile Analyst - Sample Report

Samsung SCH-A530

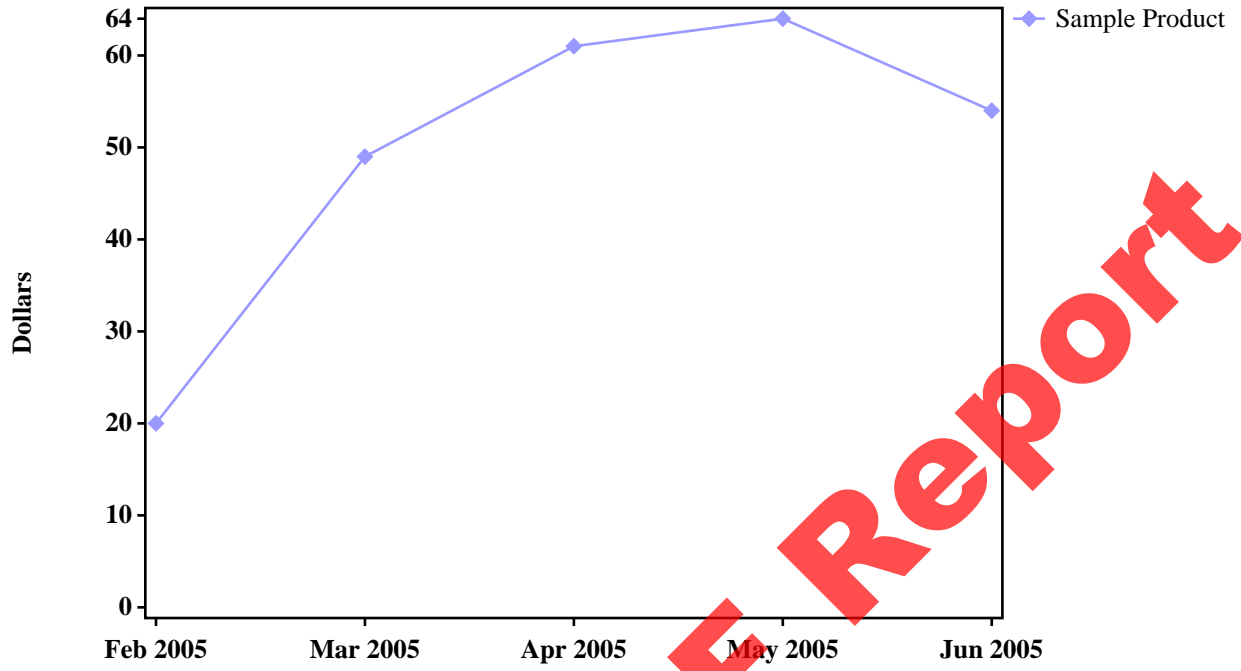

Samsung SCH-A610



Device Revenue
Mobile Analyst - Sample Report

Samsung SCH-A670

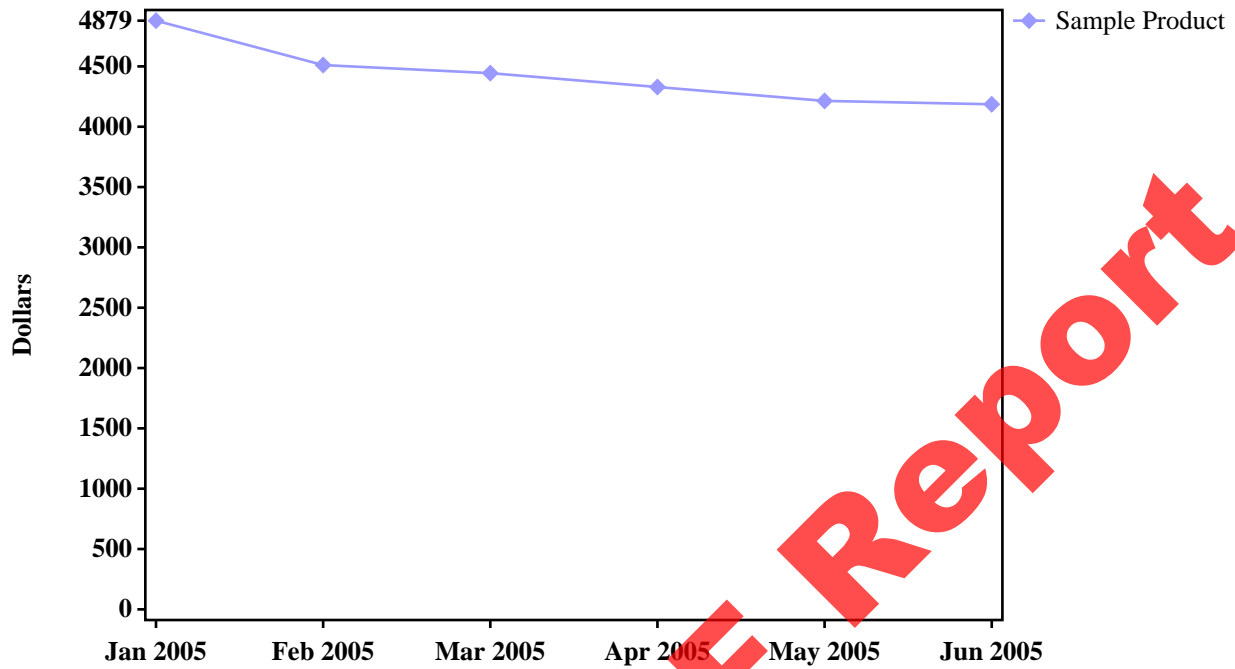

Samsung SCH-A790/A795

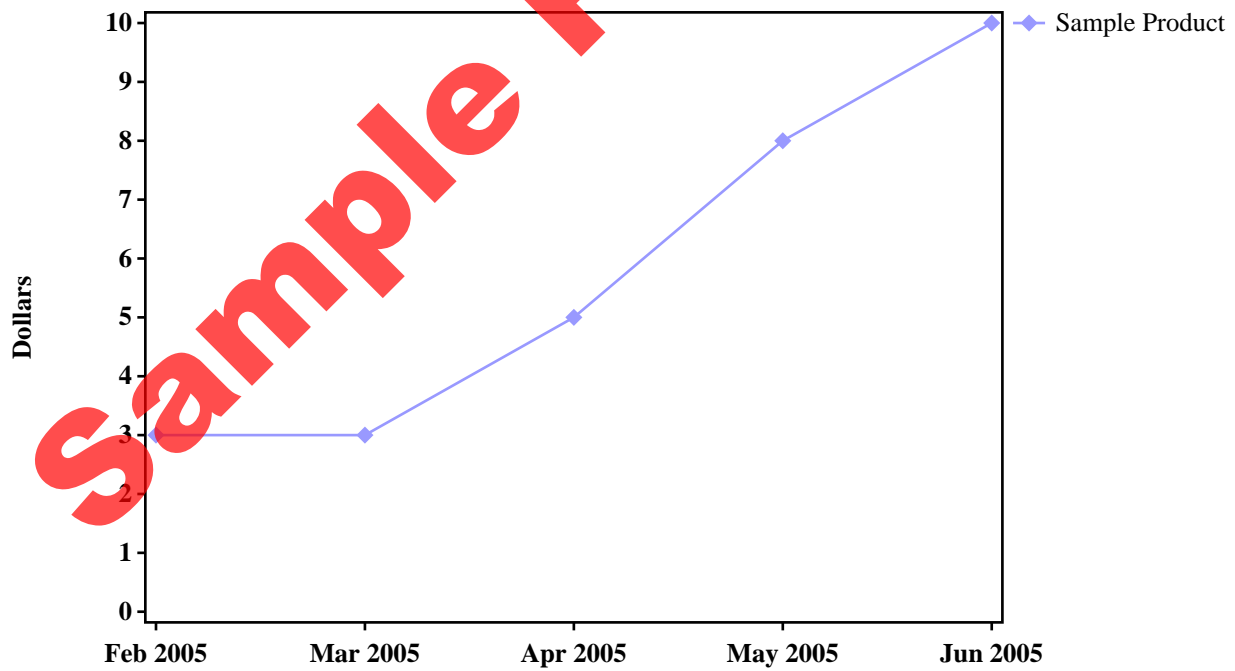

Device Revenue
Mobile Analyst - Sample Report

Samsung SCH-N330

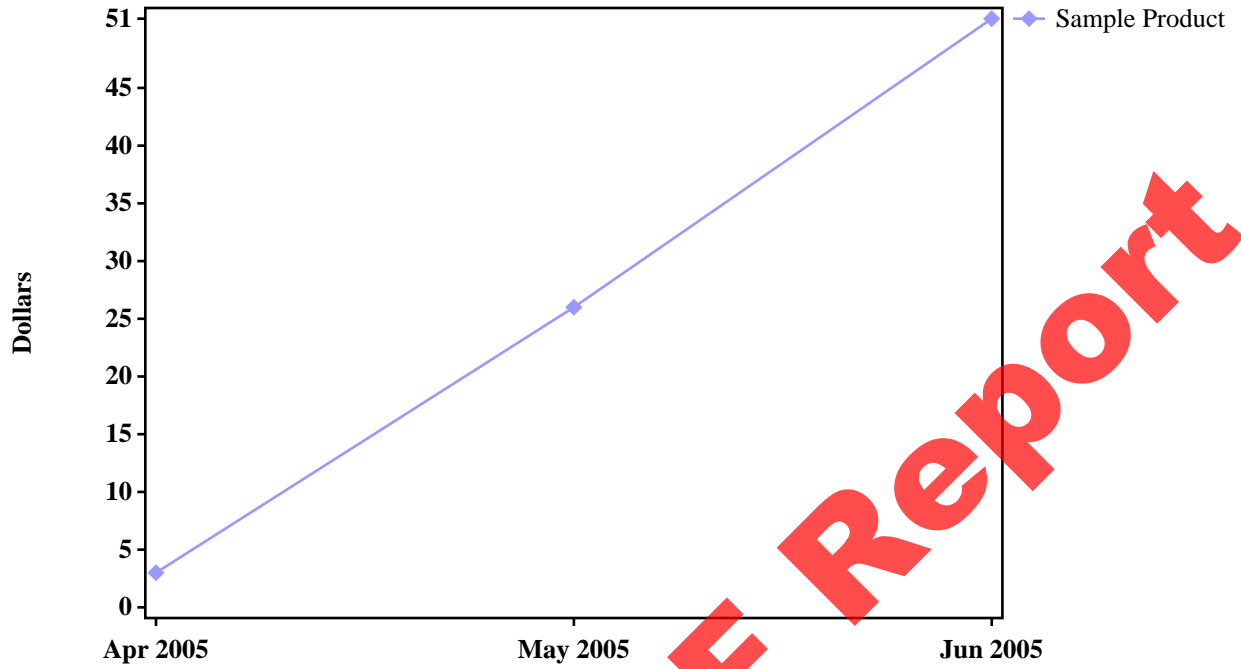

Samsung SCH-a610

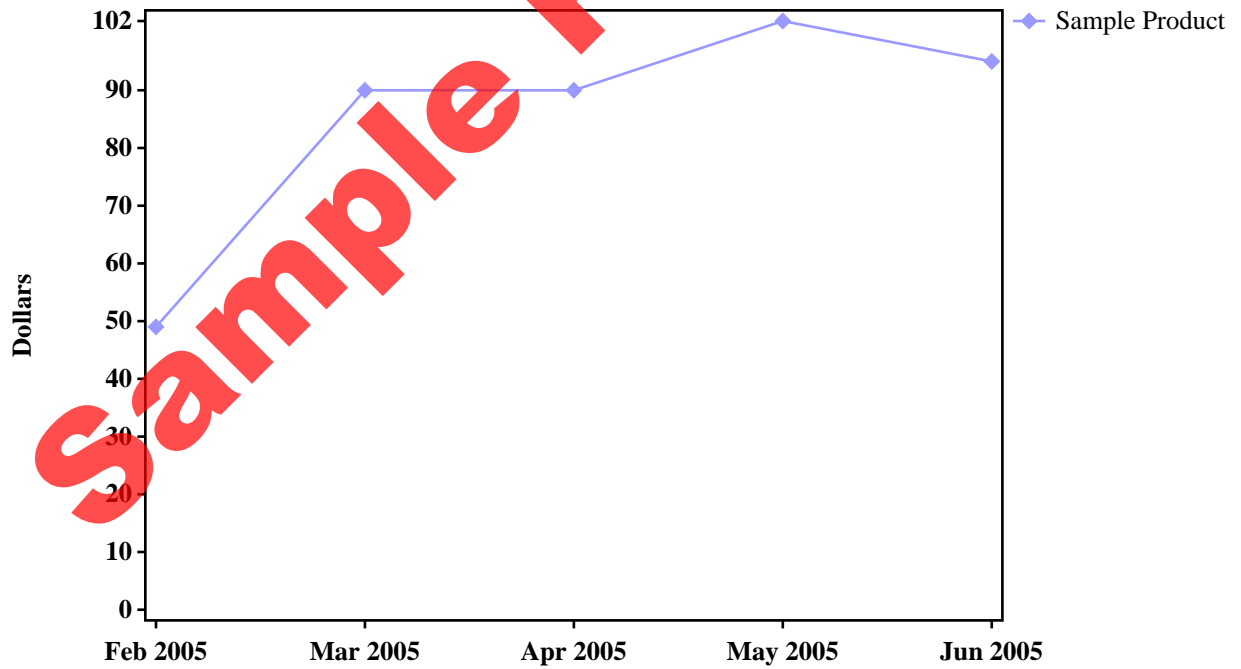

Device Revenue
Mobile Analyst - Sample Report

Samsung SCH-a650

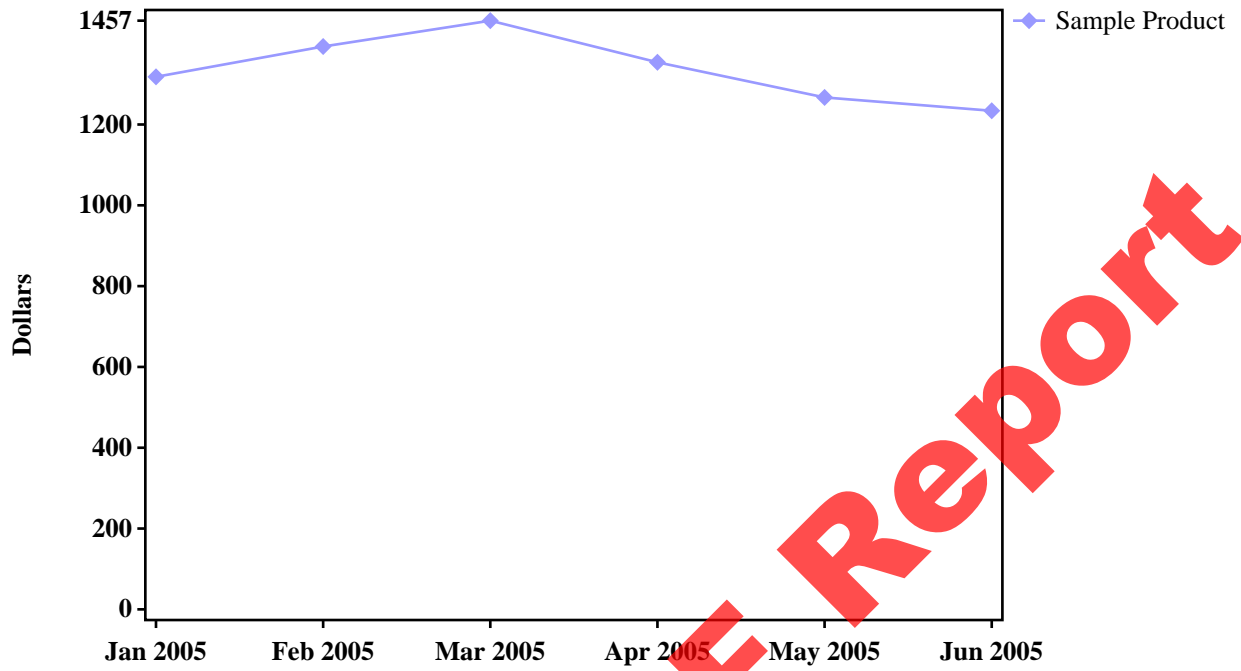

Toshiba CDM-9500

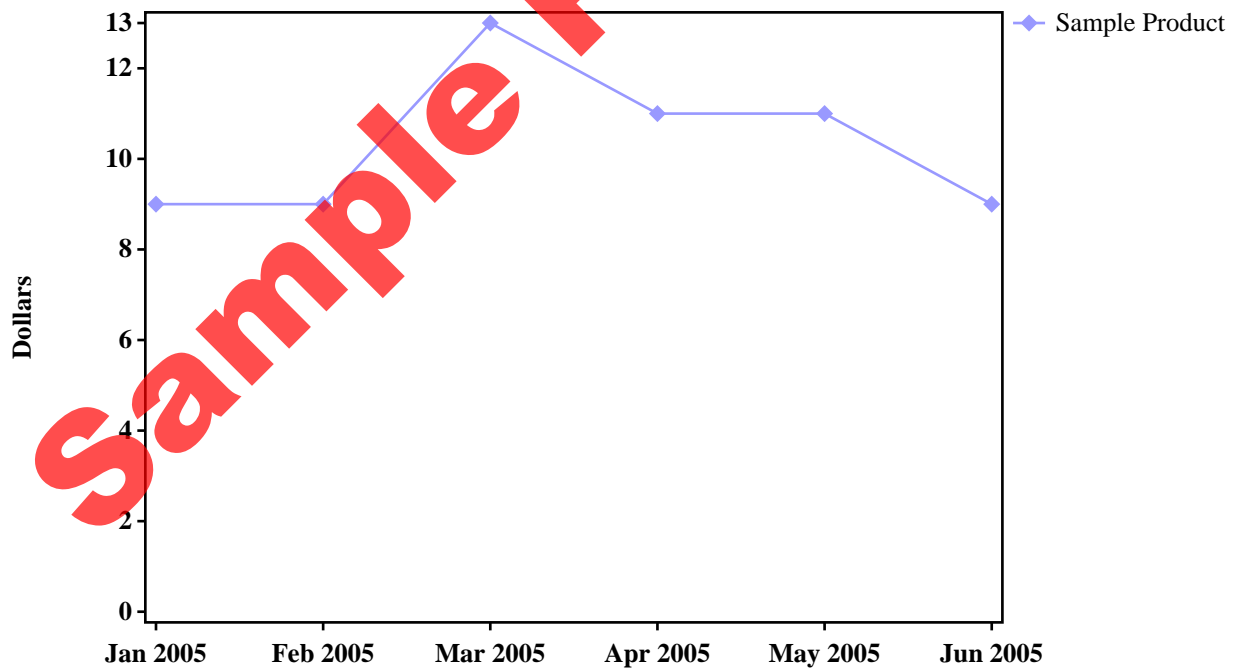

Device Revenue
Mobile Analyst - Sample Report

Toshiba CDM-9500 ref

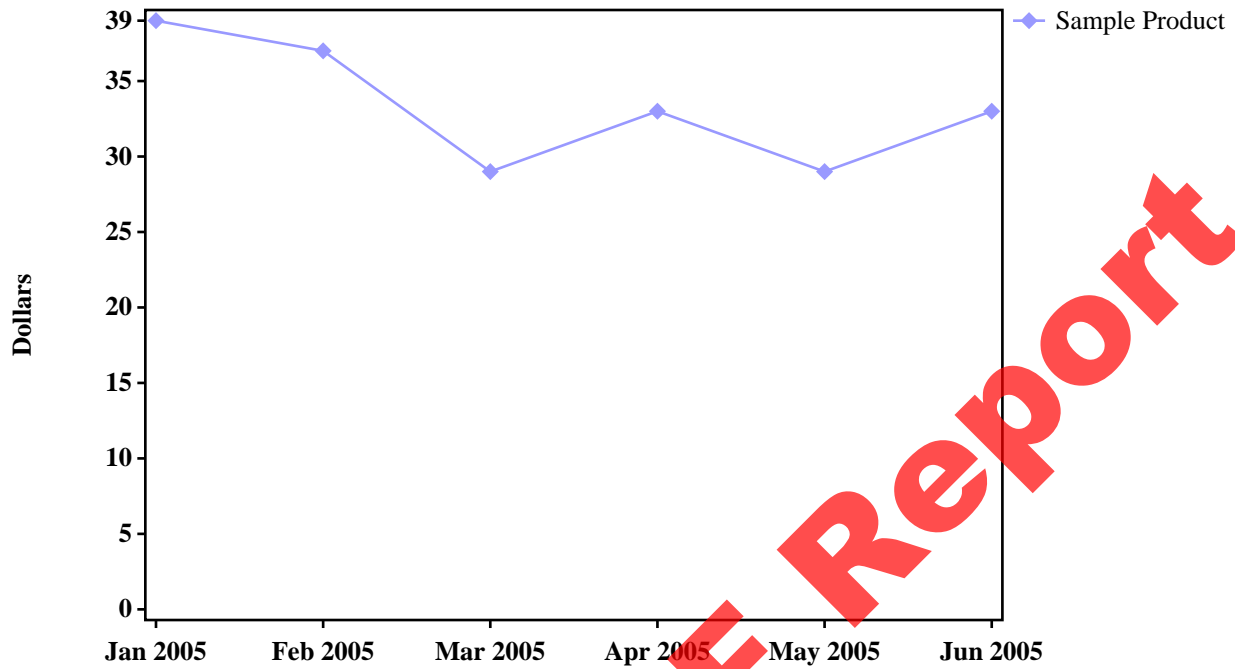

Toshiba CDM-9900



Appendix
Mobile Analyst - Sample Report

Appendix

File names and dates of files processed:

Period from 01/01/2005 to 01/31/2005 [Sample-Input.xml]
Period from 02/01/2005 to 02/28/2005 [Sample-Input.xml]
Period from 03/01/2005 to 03/31/2005 [Sample-Input.xml]
Period from 04/01/2005 to 04/30/2005 [Sample-Input.xml]
Period from 05/01/2005 to 05/31/2005 [Sample-Input.xml]
Period from 06/01/2005 to 06/30/2005 [Sample-Input.xml]
Period from 07/01/2005 to 07/31/2005 [Sample-Input.xml]
Period from 08/01/2005 to 08/31/2005 [Sample-Input.xml]
Period from 09/01/2005 to 09/30/2005 [Sample-Input.xml]
Period from 10/01/2005 to 10/31/2005 [Sample-Input.xml]
Period from 11/01/2005 to 11/30/2005 [Sample-Input.xml]
Period from 12/01/2005 to 12/31/2005 [Sample-Input.xml]
Period from 01/01/2006 to 01/31/2006 [Sample-Input.xml]
Period from 02/01/2006 to 02/28/2006 [Sample-Input.xml]
Period from 03/01/2006 to 03/31/2006 [Sample-Input.xml]
Period from 04/01/2006 to 04/30/2006 [Sample-Input.xml]
Period from 05/01/2006 to 05/31/2006 [Sample-Input.xml]

This report was generated on 06/27/2006 11:59

Mobile Analyst version 2.1, Build 2006-06-26_39

This software is licensed to Mobile Analyst - Sample Report.
Copyright 2006 Entelephon, LLC. All Rights Reserved.